

BEFORE THE ILLINOIS POLLUTION CONTROL BOARD

PEOPLE OF THE STATE OF ILLINOIS,)	
)	
Complainant,)	
)	
v.)	PCB 20-16
)	(Enforcement – Land)
)	
IRONHUSTLER EXCAVATING, INC., an)	
Illinois corporation, RIVER CITY)	
CONSTRUCTION, LLC, an Illinois limited)	
liability company, and VENOVIKH)	
CONSTRUCTION CO., an Illinois corporation,)	
)	
Respondents.)	

NOTICE OF FILING

To: See attached Certificate of Service.

PLEASE TAKE NOTICE that on May 12, 2021, I filed with the Office of the Clerk of the Pollution Control Board this Notice of Filing and IronHustler’s Cross-Motion for Summary Judgment and Response to Complainant’s Motion for Summary Judgment, copies of which are hereby served upon you.

IRONHUSTLER EXCAVATING, INC.
an Illinois corporation, Respondent

By: 
One of Its Attorneys

Jay H. Scholl, ARDC # 6297558
DAVIS & CAMPBELL L.L.C.
401 Main Street, Suite 1600
Peoria, IL 61602
Tel: (309) 673-1681
Fax: (309) 673-1690
jhscholl@dcamplaw.com
00287902.DOCX

CERTIFICATE OF SERVICE

I, the undersigned, certify that I have served on May 12, 2021, the attached Notice of Filing upon the following persons by email:

Raymond J. Callery
Office of the Attorney General
500 South Second Street
Springfield, IL 62701
rcallery@atg.state.il.us
Assistant Attorney General

Carol Webb
Illinois Pollution Control Board
1021 North Grand Avenue East
P.O. Box 19274
Springfield, IL 62794-9274
Carol.Webb@illinois.gov
Hearing Officer

Kenneth Eathington
Quinn, Johnston, Henderson
Pretorius & Cerulo
227 N.E. Jefferson Street
Peoria, IL 61602
keathington@quinnjohnston.com
*Attorney for River City
Construction, LLC*

Furthermore, I, the undersigned, certify that I have served on May12, 2021, the attached Notice of Filing upon the following persons by depositing the document in a U.S. Postal Service mailbox by the time of 5:00 P.M., with proper postage or delivery charges prepaid:

Venovich Construction Company
c/o Joseph L. Venovich, Jr., Registered Agent
207 South Sampson Street
P.O. Box 410
Tremont, IL 61568



Jay H. Scholl, ARDC # 6297558
DAVIS & CAMPBELL L.L.C.
401 Main Street, Suite 1600
Peoria, IL 61602
Tel: (309) 673-1681
Fax: (309) 673-1690
jhscholl@dcamplaw.com

BEFORE THE ILLINOIS POLLUTION CONTROL BOARD

PEOPLE OF THE STATE OF ILLINOIS,)	
)	
Complainant,)	
)	
v.)	PCB 20-16
)	(Enforcement – Land)
)	
IRONHUSTLER EXCAVATING, INC., an)	
Illinois corporation, RIVER CITY)	
CONSTRUCTION, LLC, an Illinois limited)	
liability company, and VENOVICH)	
CONSTRUCTION CO., an Illinois corporation,)	
)	
Respondents.)	

IRONHUSTLER’S CROSS-MOTION FOR SUMMARY JUDGMENT AND RESPONSE TO COMPLAINANT’S MOTION FOR SUMMARY JUDGMENT

Respondent, IRONHUSTLER EXCAVATING, INC., an Illinois corporation (“**IronHustler**”), by its attorneys at Davis & Campbell L.L.C., moves for summary judgment pursuant to 735 ILCS 5/2-1005 and 35 Ill. Adm. Code 101.516, and responds to the Motion for Summary Judgment (the “**Motion**”) filed by the Complainant, PEOPLE OF THE STATE OF ILLINOIS (“**Complainant**”), as follows:

SUMMARY

The Complainant, on behalf of the Illinois Environmental Protection Agency (the “**IEPA**”) assumes that “waste,” as that term is defined in the Illinois Environmental Protection Act (the “**Act**”), was deposited by IronHustler at a farm site located at or nearby 9701 Kings Road in Hopedale, Illinois (the “**Farm**”). However, the undisputed evidence reveals that at least five (5) semi-truck loads of materials pre-dated IronHustler’s presence at the Farm. Despite this, IronHustler undertook to remove all materials from the Farm, including those five (5) semi-truck loads that pre-dated its presence at the Farm. Those efforts were completed no later than 10 days

after materials were allegedly diverted to the Farm and no later than 4 days after IronHustler learned of the allegations made by the IEPA. Furthermore, Complainant admits that, in further efforts to comply with the Act, IronHustler took additional remedial measures, including imposing new policies and terminating the employment of its employees involved in diverting materials.

Despite these prompt and comprehensive actions of IronHustler, notably beyond the remedial actions requested by the IEPA, the IEPA has demonstrated a complete disregard for its primary directive under the Act, ensuring that alleged violations are adequately addressed, instead only seeking to punish IronHustler with monetary penalties. Specifically:

- Even before IronHustler had an opportunity to exercise its statutory right to submit a written response to the IEPA, the IEPA concluded the matter could not be resolved without the involvement of Complainant or the State's Attorney for the purpose of imposing monetary penalties.
- After IronHustler exercised its statutory right to meet with the IEPA and voluntarily took additional remedial measures when none were being suggested by the IEPA, the IEPA again concluded the matter could not be resolved without the involvement of Complainant or the State's Attorney for the purpose of imposing monetary penalties.
- Finally, after the IEPA acknowledged that the site on which the alleged dumping took place had "returned to compliance," the IEPA thereafter concluded that IronHustler "failed to adequately respond to the . . . Violation Notice" and continued to push forward with imposing monetary penalties.

Blinded by its desire to punish IronHustler with monetary penalties, the IEPA has ignored, and Complainant strains to argue otherwise, that the applicable factors in this matter do not warrant the imposition of monetary penalties. Accordingly, even if IronHustler is found to have violated the Act, no monetary penalties should be imposed against it in this matter.

**IRONHUSTLER'S
STATEMENT OF UNCONTESTED FACTS**

*Hauling of Materials
from the Project to the Landfill*

1. IronHustler had arranged for materials to be taken from the Delavan CUSD No. 703 site located at 817 S. Locust Street in Delavan, Illinois (the “**Project**”), to a lawful disposal facility, namely the Tazewell County Landfill (also known as the Hopedale Landfill and the Indian Creek Landfill) (the “**Landfill**”) (Exhibit 1, ¶ 2).

2. In fact, 208 semi-truck loads of materials were taken from the Project directly to the Landfill between June 28, 2017, and July 21, 2017 (Exhibit 1, ¶¶ 3-12).

*Diversion of Materials
from the Project*

3. On or around July 13, 2017, IronHustler received notice that the IEPA had conducted an investigation at the Farm at which it was alleged materials had been deposited from the Project (Exhibit 1, ¶ 13).

4. Until it received notice that the IEPA had conducted an investigation at the Farm on or around July 13, 2017, management of IronHustler was not aware that materials were being taken from the Project to any site other than the Landfill (Exhibit 1, ¶ 17).

5. The next day, on July 14, 2017, IronHustler received the time cards for loads taken from the Project on July 7, 2017, which indicated that 24 loads were taken to a “farmer” or “farm site,” rather than to the Landfill (Exhibit 1, ¶¶ 14-16).

*Immediate
Cleanup of Materials*

6. Immediately upon receiving confirmation that loads were taken from the Project to a “farmer” or “farm site,” IronHustler began arranging for materials to be removed from the Farm and taken to the Landfill (Exhibit 1, ¶ 18).

7. On July 17, 2017, four (4) days after receiving notice of the diversion of materials that IronHustler had originally arranged to be taken to the Landfill, IronHustler caused 29 loads of materials to be taken from the Farm to the Landfill (Exhibit 1, ¶ 19).

8. After these efforts by IronHustler, the IEPA acknowledged that “[d]uring [an] inspection [of the Farm], it was determined that [the Farm] ha[d] returned to compliance with the apparent violations of [the Act and the regulations issued thereunder]” (Exhibit 1, ¶ 20).

*Further Remedial Measures
Taken by IronHustler*

9. Without any prompting by the IEPA, IronHustler terminated the employment of its employees who were involved in any alleged diversion of materials from the previously-arranged lawful disposal facility to the Farm (Exhibit 1, ¶ 21).

10. Without any prompting by the IEPA, IronHustler implemented additional policies to ensure that materials are not diverted from previously-arranged lawful disposal facilities (Exhibit 1, ¶ 22).

11. Without any prompting by the IEPA, IronHustler voluntarily engaged its counsel to prepare a form Service Agreement for Non-Hazardous Waste, which contains a commitment from third parties taking clean construction or demolition debris from IronHustler projects to comply with the Act (Exhibit 1, ¶ 23).

12. There were not any economic benefits realized by IronHustler from this alleged diversion, as IronHustler paid for: (i) disposal at the Landfill of five (5) more loads of materials than were initially allegedly diverted from the Project to the Farm, (ii) two (2) transportations of the allegedly diverted materials (once from the Project to the Farm and a second time from the Farm to the Landfill); and (iii) costs of terminating the involved employees and taking additional remedial actions (Exhibit 1, ¶ 24).

*IEPA's Disregard for
the Intent of the Act*

13. On August 21, 2017, IronHustler received the Violation Notice (the “**Violation Notice**”), in which the IEPA suggested that IronHustler undertake the following resolutions: (i) cease all open dumping of waste at the Farm; (ii) remove all waste alleged to be improperly dumped at the Farm; and (iii) submit copies of waste disposal receipts documenting proper disposal of the waste that it alleged to be improperly dumped at the Farm (Exhibit 1, ¶¶ 25-26).

14. On September 27, 2017, having performed all resolutions suggested by the IEPA over two (2) months earlier, counsel for IronHustler submitted a written response to the Violation Notice (the “**Written Response**”), outlining IronHustler’s compliance with the IEPA’s suggested resolutions, requesting a meeting under Section 31(a)(2) of the Act, and proposing that a compliance commitment agreement be issued reflecting that compliance has been achieved (Exhibit 1, ¶ 27).

15. In a letter dated September 28, 2017, the IEPA refused to issue a compliance commitment agreement and insisted on pursuing monetary penalties (Exhibit 1, ¶ 28) even though it would not receive the Written Response until October 3, 2017 (Exhibit 1, Exhibit P), and the Written Response was not due until October 5, 2017 (415 ILCS 5/31(a)(2)).

16. Despite the IEPA's insistence on pursuing monetary penalties without regard for any information presented by IronHustler, IronHustler proceeded to meet with the IEPA on October 19, 2017 (Exhibit 1, ¶ 29).

17. At the meeting on October 19, 2017, IronHustler asked whether there were any additional actions it should take in response to the Violation Notice, to which representatives of the IEPA indicated that they could not think of anything else that could be done by IronHustler to address the matters alleged in the Violation Notice (Exhibit 1, ¶ 29).

18. Despite the lack of additional remedial measures suggested by the IEPA, IronHustler continued to attempt to find ways to prevent future violations by engaging its counsel to prepare a form Service Agreement for Non-Hazardous Waste, which contains a commitment from third parties taking non-hazardous materials from IronHustler projects, such as the owner of the Farm, to comply with the Act (Exhibit 1, ¶¶ 29-30).

19. These additional measures were relayed to the IEPA in a letter from counsel for IronHustler dated November 9, 2017 (Exhibit 1, ¶ 30), which was received by the IEPA on November 13, 2017 (Exhibit 1, Exhibit S).

20. On November 13, 2017, the same day it received additional information from IronHustler outlining the additional remedial measures taken by IronHustler when the IEPA had nothing more to suggest, the IEPA again issued a letter refusing to issue a compliance commitment agreement and indicated that the alleged violations "may not be able to be resolved without the involvement of the Office of the Attorney General or the State's Attorney" (Exhibit 1, ¶ 31).

21. On December 27, 2017, the IEPA issued a letter to IronHustler indicating that a follow-up inspection was performed at the Farm on November 16, 2017, and acknowledged that

“[d]uring the inspection, it was determined that [the Farm] has returned to compliance with the apparent violations of [the Act and the regulations issued thereunder]” (Exhibit 1, ¶ 32).

22. On January 22, 2018, despite previously acknowledging that the Farm had returned to compliance, the IEPA issued a letter to IronHustler, stating that it “failed to adequately respond to the . . . Violation Notice” (Exhibit 1, ¶ 33).

**RESPONSE TO COMPLAINANT’S
STATEMENT OF UNCONTESTED FACTS**

The following statements made in Complainant’s Statement of Uncontested Facts are unsupported by the record in this case:

13. After becoming aware that general construction [or] demolition debris had been open dumped on his property, Joseph Venovich contacted IRONHUSTLER.

Response: This statement of fact implies that “general construction or demolition debris” was deposited at the Farm by IronHustler. Although IronHustler does not dispute that, unknown to management, one of its employees authorized diversion of clean construction or demolition debris from the Project to the Farm for the purpose of erosion control, Complainant presents no evidence that any materials diverted from the Project constitute general construction or demolition debris, as that term is defined in the Act (415 ILCS 5/3.160 (a)). Furthermore, this statement of fact implies that Joseph Venovich owns the Farm, but he does not. On information and belief, the Farm is owned by Venovich Construction Company, an Illinois corporation.

16. The "diversion" of the demolition debris from the previously arranged lawful disposal facility to the [Farm] occurred on July 7, 2017. The Hourly Time Sheets for July 7, 2017 indicate up to twenty-four truckloads of waste material from the [Project] did not go to the landfill but were diverted.

Response: This statement of fact suggests that “waste” was deposited at the Farm by IronHustler. Although IronHustler does not dispute that, unknown to management, one of its employees authorized the diversion of clean construction or demolition debris from the Project to the Farm for the purpose of erosion control, Complainant presents no evidence that any materials diverted from the Project constitute waste, as that term is defined in the Act (415 ILCS 5/3.535).

23. On July 13, 2017, the Illinois EPA inspected the [Farm]. Approximately 750 cubic yards of open dumped demolition debris was located at the end of King Road along the Mackinaw River. Some of the demolition debris was located in water along the edge of the river.

Response: Note that this statement of fact uses the term “demolition debris,” which is not defined by the Act, rather than “general construction or demolition debris” or “waste” (defined at 415 ILCS 5/3.160 (a) and 415 ILCS 5/3.535, respectively).

24. The demolition debris contained electrical wire, metal radiators, wood, rebar, wire conduit, metal sheeting, metal angle iron, painted brick, plywood, metal studs, metal pipe, painted concrete, slag, and ceramic tile. A John Deere 650H dozer with IRONHUSTLER markings was located at the [Farm].

Response: Note that this statement of fact uses the term “demolition debris,” which is not defined by the Act, rather than “general construction or demolition debris” or “waste” (defined at 415 ILCS 5/3.160 (a) and 415 ILCS 5/3.535, respectively).

In addition, the following facts stated in Complainant’s Statement of Uncontested Facts, support the positions taken by IronHustler in this matter:

14. IRONHUSTLER removed debris from the [Farm] prior to the Illinois EPA's re-inspection of the [Farm] on November 16, 2017. IRONHUSTLER provided the Illinois EPA with receipts documenting the disposal of debris at the . . . Landfill on July 17, 2017.

17. After learning of the Illinois EPA inspection at the [Farm], IRONHUSTLER prohibit[ed] any future material from being diverted to the [Farm] and directed that any material diverted to the [Farm] be removed and delivered to the . . . Landfill.

18. The employees of IRONHUSTLER who were involved in the diversion of the material from the previously arranged lawful disposal facility to the [Farm] are no longer employed by IRONHUSTLER.

21. Tim DeHart, the former superintendent for IRONHUSTLER, was terminated from his employment with IRONHUSTLER because of his role in the [Project].

22. On July 17, 2017, IRONHUSTLER removed 567.32 tons of demolition debris from the [Farm] (9701 Kings Road, Hopedale, Illinois) and transported it to the . . . Landfill.

ARGUMENT

1. Summary judgment must be granted in favor of IronHustler because there is no evidence, beyond the self-serving assumptions of IEPA personnel, establishing Complainant's burden to show that IronHustler is responsible for depositing any general construction or demolition debris or waste, as those terms are defined in the Act, that was found at the Farm.

“Summary judgment is proper when the matters properly before the court show that if the case goes to trial, there would be no question the trier of fact would be required to decide and the movant would be entitled to judgment as a matter of law.” Seefeldt v. Millikin Nat. Bank of Decatur, 154 Ill. App. 3d 715, 718, 506 N.E.2d 1052 (4th Dist. 1987). “Even though a complaint may purport to raise an issue of material fact, if such issue is not further supported by evidentiary facts, summary judgment is appropriate.” Id.

“In determining the genuineness of a fact, **a court should ignore** personal conclusions, opinions, and **self-serving statements** and consider only facts admissible in evidence under the rules of evidence.” Seefeldt, 154 Ill. App. 3d at 718 (emphasis added). *See also* Perfection Corp. v. Lochinvar Corp., 349 Ill. App. 3d 738, 744, 812 N.E.2d 465 (1st Dist. 2004) (“Unsupported assertions, opinions, and self-serving or conclusory statements made in deposition testimony are not admissible evidence upon review of a summary judgment motion.”). “A trial court need not strain hard to adduce some remote factual possibility to defeat a motion for summary judgment.” Gehrman v. Zajac, 34 Ill. App. 3d 164, 166, 340 N.E.2d 184 (1st Dist. 1975).

IronHustler does not dispute that clean construction or demolition debris were diverted, unknown to management, to the Farm on July 7, 2017. However, diversion of those materials in itself does not establish any of the violations of the Act alleged by Complainant. Rather Complainant has the burden to establish that the diverted materials were made up of “general construction or demolition debris” or “waste,” as those terms are defined by the Act (415 ILCS 5/3.160 (a) and 415 ILCS 5/3.535, respectively). Complainant cannot meet its burden.

The undisputed evidence establishes that: (i) **24 loads of materials from the Project** were diverted to the Farm on July 7, 2017 (Exhibit 1, ¶¶ 14-16); (ii) immediately upon learning of such diversion for the first time on July 13, 2017, management of IronHustler arranged for all materials located at the Farm to be taken to the Landfill (Exhibit 1, ¶¶ 13 & 17-18); (iii) **29 loads of materials from the Farm** were taken, on behalf of IronHustler, from the Farm to the Landfill on July 17, 2017 (Exhibit 1, ¶ 19); and (iv) after the removal of those materials, the Farm had returned to compliance with the Act (Exhibit 1, ¶ 20). Accordingly, over 17% of the semi-truck loads of materials observed at the Farm by the IEPA and taken by IronHustler to the Landfill would not have been deposited at the Farm by IronHustler’s employees or agents (Exhibit 1, ¶¶ 14-16 & 19).

Attempting to support its assumption that the materials deposited at the Farm by IronHustler’s employees or agents contained general construction or demolition debris or waste, Complainant offers an Affidavit of Jason Thorp (Motion, Exhibit A). The Affidavit states that general construction or demolition debris or waste was present at the Farm (Motion, Exhibit A, ¶¶ 2-3), but nothing in that Affidavit supports the assumption that any general construction or demolition debris or waste was deposited at the Farm by IronHustler’s employees or agents. Rather, Complainant assumes that to be the case based upon the presence of an IronHustler tracked excavator at the Farm (Motion, Exhibit A, ¶ 4). However, this self-serving assumption ignores

that there were at least five (5) semi-truck loads of materials at the Farm that were not deposited by IronHustler's employees or agents.

Without relying on self-serving assumptions, Complainant cannot meet its burden to establish that any materials deposited at the Farm by IronHustler's employees or agents contained general construction or demolition debris or waste. Accordingly, there is no question the trier of fact would be required to decide, and summary judgment must be granted to IronHustler.

2. Even if Complainant had evidence that IronHustler violated the Act, penalties should not be imposed for wholly past violations, particularly where IronHustler has demonstrated to have exercised good faith.

In evaluating the Act, the Illinois Supreme Court has long recognized that “the principal reason for authorizing the imposition of civil penalties was to provide a method to aid the enforcement of the Act and that the punitive considerations were secondary.” S. Illinois Asphalt Co., Inc. v. Pollution Control Bd., 60 Ill. 2d 204, 207, 326 N.E.2d 406, 408 (1975). For that reason, “the General Assembly did not intend that the . . . Board should impose a monetary fine in every case of a violation of the Act or regulations.” Id. at 208. Accordingly, “[t]he imposition of [a] penalty constitutes an arbitrary abuse of discretion” where the penalty “can only be viewed as punishment . . . and is not required as an aid in the enforcement of the Act.” Id. at 212.

Along these lines, courts have routinely vacated or reversed penalties awarded by the Board where a party has exercised good faith, *see, e.g.*, Park Crematory, Inc. v. Pollution Control Bd., 264 Ill. App. 3d 498, 505-06, 637 N.E.2d 520, 525 (1st Dist. 1994) (vacating a penalty where “[t]he evidence shows that, at all times, Park’s owner acted in ‘good faith’ ”); CPC Intern., Inc. v. Illinois Pollution Control Bd., 24 Ill. App. 3d 203, 208, 321 N.E.2d 58, 61 (3d Dist. 1974) (vacating a penalty where “[t]he violations were apparently not deliberate and CPC took quick steps to correct the problem”), and/or the violations ceased before a complaint is filed before the Pollution

Control Board. *See, e.g., S. Illinois Asphalt Co.*, 60 Ill. 2d at 210 (reversing a penalty where “[t]here was no need to assess a penalty in aid of the enforcement of the Act because Southern had ceased operating prior to the filing of the complaint.”); *City of Moline v. Pollution Control Bd.*, 133 Ill. App. 3d 431, 433, 478 N.E.2d 906, 908 (3d Dist. 1985) (reversing a penalty where, “[w]hile the evidence produced before the Board reveals a seriously troubled and environmentally harmful operation at North Slope in its early years following upgrading, it is equally clear that these problems were substantially under control at the time the complaint was filed”). In these instances, the Pollution Control Board has itself recognized that the imposition of penalties can in fact hinder the fulfillment of the purpose of the Act. *See Employees of Holmes Bros. v. Merlan, Inc.* (1971), 2 Ill.P.C.B.Op. 405, 409 (“In the opinion of the Board, Merlan has exercised good faith in trying to control its problems, and to penalize a company such as this would discourage all those who act in good faith to bring an end to their pollution control problems.”).

In past pleadings, Complainant has pointed to only one case, *Modine Mfg. Co. v. Pollution Control Bd.*, for the premise that that “penalties may be imposed under the Act for wholly past violations.” 193 Ill. App. 3d 643, 549 N.E.2d 1379 (2d Dist. 1990). However, as noted in *Modine*, the First District Court of Appeals and the Third District Court of Appeals (the district in which the violations in this case are alleged to have occurred) have held that the imposition of a penalty based on wholly-past violations does not aid in the enforcement of the Act. *Id.* at 648. Specifically, in *Chicago Magnesium Casting Co. v. Pollution Control Board*, the First District Court of Appeals held that the imposition of a penalty was improper because the respondent had been in compliance with the Act for six months, and thus, “the imposition of a civil penalty will in no way aid the enforcement of the Act.” 22 Ill. App. 3d 489, 495, 317 N.E.2d 689, 694 (1st Dist. 1974). Likewise, in *City of Moline*, the Third District Court of Appeals found that the imposition of a penalty in

that case would not aid in the enforcement of the Act because the “problems were substantially under control at the time the complaint was filed.” 133 Ill. App. 3d at 433.

*The Alleged Violations
Were Wholly-Past*

In this case, it is undisputed that the materials at the Farm alleged to violate the Act were removed on July 17, 2017 (Exhibit 1, ¶¶ 19-20). Despite the allegations being wholly-past violations at the time of issuing the Violation Notice on August 17, 2017 (Exhibit 1, Exhibit M), the IEPA continued its agenda to punish IronHustler with monetary penalties (Exhibit 1, Exhibit Q). Furthermore, Complainant’s own evidence establishes that by November 16, 2017, “the open dumped demolition debris had been removed” (Motion, Exhibit A, ¶ 5). Despite now confirming itself that the allegations were of wholly-past violations and confirming that fact in a letter dated December 27, 2017 (Exhibit 1, Exhibit V), the IEPA nevertheless continued its agenda to punish IronHustler with monetary penalties (Exhibit 1, Exhibit W).

*The IEPA, in Its Agenda to Impose Monetary Penalties, Has
Ignored Its Obligations and Directives Under the Act*

From its course of conduct, it is clear that the IEPA had no regard for whether the violations were wholly in the past. Rather, the procedures for ensuring compliance with the Act have been mere formalities to the IEPA, and nothing IronHustler could do would convince it otherwise.

The Act provides IronHustler with an opportunity to address alleged violations of the Act and respond to those allegations in writing (415 ILCS 5/31(a)(2)). However, even before IronHustler had an opportunity to exercise its statutory right to submit a written response to the IEPA, the IEPA concluded the matter could not be resolved without the involvement of Complainant or the State’s Attorney for the purpose of imposing monetary penalties. Specifically, having received the Violation Notice on August 21, 2017 (Exhibit 1, ¶¶ 25-26), under the Act,

IronHustler had the statutory opportunity to respond until October 5, 2017 (415 ILCS 5/31(a)(2)). Although the IEPA would not receive IronHustler's timely Written Response until October 3, 2017 (Exhibit 1, Exhibit P), the IEPA concluded in a letter dated September 28, 2017, that it would not issue a compliance commitment agreement (Exhibit 1, ¶ 28). Instead, the IEPA endeavored to instead pursue its agenda of imposing monetary penalties on IronHustler (Exhibit 1, ¶ 28). Clearly, the IEPA had made up its mind before receiving any proposed compliance commitment agreement. IronHustler's good faith efforts would not be, and have not been, considered.

The Act also provides IronHustler with an opportunity to meet with the IEPA to respond to each alleged violation, offer a suggested resolution, suggest an implementation time frame, and suggest alternative resolutions. (415 ILCS 5/31(a)(4)). IronHustler exercised this statutory right on October 19, 2017, at which it reiterated that it performed all resolutions suggested by the IEPA and asked whether there were any additional actions it should take in response to the Violation Notice (Exhibit 1, ¶ 29). The IEPA suggested nothing (Exhibit 1, ¶ 29). Despite this, IronHustler voluntarily took additional remedial measures and informed the IEPA of those measures in a letter dated November 9, 2017 (Exhibit 1, ¶ 30). On the same day that the IEPA would receive this information, it informed IronHustler that it would not issue a compliance commitment agreement and would instead pursue its agenda of imposing monetary penalties (Exhibit 1, ¶¶ 30-31).

Finally, on December 27, 2017, the IEPA issued a letter to IronHustler indicating that a follow-up inspection was performed of the Farm and acknowledged that “[d]uring the inspection, it was determined that [the Farm] has returned to compliance with the apparent violations of [the Act and the regulations issued thereunder]” (Exhibit 1, ¶ 32). Despite this acknowledgement, the IEPA concluded a month later that IronHustler “failed to adequately respond to the . . . Violation Notice” and continued with its agenda to impose monetary penalties (Exhibit 1, ¶ 33).

IronHustler Acted in Good Faith

In contrast to the actions of the IEPA, the undisputed evidence establishes that the actions of IronHustler were undertaken in good faith. It is undisputed that IronHustler had arranged for materials to be taken to the Landfill (Exhibit 1, ¶ 2), and in fact 208 semi-truck loads of materials were taken from the Project directly to the Landfill between June 28, 2017, and July 21, 2017 (Exhibit 1, ¶¶ 3-12). When comparing this number to the 24 loads that were taken to a “farmer” or “farm site,” rather than to the Landfill (Exhibit 1, ¶¶ 14-16), just over 10% of the loads coming from the Project were taken to the Farm, rather than to the Landfill. This diversion could not have been part of some grand scheme to avoid paying for the appropriate disposal of materials, as the procedures to appropriately dispose of general construction or demolition debris or waste were in place and were followed for 208 semi-truck loads. Nothing in the record suggests otherwise.

IronHustler’s good faith is further demonstrated by its immediate actions to clean up materials that its employees and agents deposited at the Farm in addition to materials that had previously been deposited at the Farm by other unknown parties. As previously noted, it is undisputed that management of IronHustler was unaware of the diversion of materials until July 13, 2017 (Exhibit 1, ¶¶ 13 & 17), and immediately upon learning of such diversion, management of IronHustler arranged for all materials located at the Farm to be taken to the Landfill (Exhibit 1, ¶ 18). Those materials, in addition to the pre-existing materials located at the Farm, were removed by IronHustler four (4) days later on July 17, 2017 (Exhibit 1, ¶ 19). The willingness and follow-through to clean up a concern raised by the IEPA *within four (4) days*, despite no evidence that IronHustler was responsible for the IEPA’s concern, is remarkable, strong, and undisputed evidence of the good faith exercised by IronHustler.

Finally, it is undisputed that IronHustler did everything that was requested of it by the IEPA (Exhibit 1, ¶¶ 25-27) and more. The IEPA was asked by IronHustler what more could be done, and it offered no suggestions (Exhibit 1, ¶ 29). IronHustler took its own additional remedial actions and: (i) terminated the employment of its employees who were involved in any alleged diversion of materials from the previously-arranged lawful disposal facility to the Farm (Exhibit 1, ¶ 21); (ii) implemented additional policies to ensure that materials are not diverted from previously-arranged lawful disposal facilities (Exhibit 1, ¶ 22); and (iii) voluntarily engaged its counsel to prepare a form Service Agreement for Non-Hazardous Waste, which contains a commitment from third parties taking clean construction or demolition debris from IronHustler projects to comply with the Act (Exhibit 1, ¶ 23). With these additional remedial actions, IronHustler has demonstrated a good faith effort to ensure compliance with the Act by its employees and agents, as well as the third parties it encounters in the course of providing services.

Complainant cannot, and does not, dispute that the alleged violations have been wholly in the past for over three years. Furthermore, Complainant cannot dispute, and acknowledges, the good faith efforts taken by IronHustler (Motion, Statement of Uncontested Facts, ¶¶ 14, 17-18 & 21-22). Accordingly, this is not a case where penalties may be awarded under the Act.

3. Even if monetary penalties were appropriate, the applicable factors favor no penalty.

When monetary penalties under the Act are appropriate, “the severity of the penalty should bear some relationship to the seriousness of the infraction or conduct.” S. Illinois Asphalt Co., 60 Ill. 2d at 208. “In determining if a civil penalty is warranted and, if so, the amount of the penalty, the Board must be governed by the consideration required by [415 ILCS 5/33(c)],” including the character and degree of injury to, or interference with the protection of the health, general welfare and physical property of the people and any subsequent compliance. Id. at 208-09.

Specifically, in determining whether a monetary penalty is appropriate, the Board must take into consideration all facts and circumstances including, but not limited to: (i) the character and degree of injury to, or interference with the protection of the health, general welfare and physical property of the people; (ii) the social and economic value of the pollution source; (iii) the suitability or unsuitability of the pollution source to the area in which it is located, including the question of priority of location in the area involved; (iv) the technical practicability and economic reasonableness of reducing or eliminating the emissions, discharges or deposits resulting from such pollution source; and (v) any subsequent compliance. 415 ILCS 5/33(c).

Furthermore, once a monetary penalty is deemed appropriate, the Board is authorized to consider any matters of record in mitigation or aggravation of penalty, including, but not limited to, the following factors: (1) the duration and gravity of the violation; (2) the presence or absence of due diligence on the part of the respondent in attempting to comply with the requirements of the Act and regulations thereunder or to secure relief therefrom as provided by the Act; (3) any economic benefits accrued by the respondent because of delay in compliance with requirements, in which case the economic benefits shall be determined by the lowest cost alternative for achieving compliance; (4) the amount of monetary penalty which will serve to deter further violations by the respondent and to otherwise aid in enhancing voluntary compliance with the Act by the respondent and other persons similarly subject to the Act; (5) the number, proximity in time, and gravity of previously adjudicated violations of the Act by the respondent; (6) whether the respondent voluntarily self-disclosed the non-compliance to the Agency; (7) whether the respondent has agreed to undertake a "supplemental environmental project"; and (8) whether the respondent has successfully completed a Compliance Commitment Agreement. 415 ILCS 5/42 (h).

*Appropriateness of a Monetary Penalty
(Section 33(c))*

In the Motion, Complainant offers a generic analysis of the factors required by 415 ILCS 5/33(c). Applying those factors to the actual factual circumstances of this matter demonstrates that monetary penalties are not appropriate in this matter.

(i) *The character and degree of injury to, or interference with the protection of the health, general welfare and physical property of the people.*

The waste alleged to have been dumped at the Farm was composed of “electrical wire, metal radiators, wood, rebar, wire conduit, metal sheeting, metal angle iron, painted brick, plywood, metal studs, metal pipe, painted concrete, slag, and ceramic tile” (Motion, Statement of Uncontested Facts, ¶ 24). Those materials are solids and not of the nature of liquids or other types of materials that are difficult or impossible to remove. There is no evidence suggesting that any contamination remained at the Farm or in the ground, water, or air after materials were removed. Rather, the IEPA admits that “[the Farm] ha[d] returned to compliance” (Exhibit 1, ¶ 20).

Furthermore, Complainant does not, and cannot, offer any evidence of long-term harm to the health, general welfare and physical property of the people. Rather, Complainant points only to general harm on implementation of the IEPA’s solid waste program (Motion, p. 20). If the IEPA was not focused solely on its desire to impose monetary penalties on IronHustler, it would have recognized that IronHustler achieved compliance with the IEPA’s solid waste program within four (4) days after it was present on the Farm for its initial inspection (Exhibit 1, ¶¶ 13 & 17).

(ii) *The social and economic value of the pollution source.*

The Project, construction of a new high school, was a one-time construction project (Motion, Statement of Uncontested Facts, ¶ 3). Furthermore, removal of the debris from the demolition of the old school took place on nine (9) days (Exhibit 1, ¶¶ 3-11). This project is not

of an ongoing nature that continues to generate economic value to IronHustler. For these reasons, the social and economic value of the Project do not warrant imposition of monetary penalties.

(iii) *The suitability or unsuitability of the pollution source to the area in which it is located, including the question of priority of location in the area involved.*

It is undisputed that IronHustler had arranged for materials to be taken from the Project to the Landfill (Exhibit 1, ¶ 2). In fact, 208 semi-truck loads of materials were taken from the Project directly to the Landfill between June 28, 2017, and July 21, 2017 (Exhibit 1, ¶¶ 3-12). Any diversion of materials to the Farm was done without the knowledge or prior approval of management of IronHustler (Exhibit 1, ¶ 17). And, as soon as management of IronHustler learned that materials had been diverted to the Farm, it arranges for those materials, in addition to pre-existing materials, to be removed and taken to the Landfill within four (4) days (Exhibit 1, ¶ 19). Furthermore, IronHustler has taken additional remedial measure outlined herein to ensure future compliance with the Act by its employees and agents, as well as the third parties it encounters in the course of providing services (Exhibit 1, ¶¶ 21-23). As the evidence demonstrates that disposal of general construction or demolition debris at unsuitable locations will not be tolerated by IronHustler, this factor does not favor imposition of a monetary penalty.

(iv) *The technical practicability and economic reasonableness of reducing or eliminating the emissions, discharges or deposits resulting from such pollution source.*

Demolition and construction of the Project is not an ongoing pollution source. In fact, the diversion of materials that had been arranged to be delivered to the Landfill (Exhibit 1, ¶ 2) took place on only one (1) day (Exhibit 1, ¶ 16), and the entire removal of debris from the demolition of the old school took place on nine (9) days (Exhibit 1, ¶¶ 3-12). As this is not an ongoing project and IronHustler has taken steps to ensure future compliance with the Act by its employees and

agents, as well as the third parties it encounters in the course of providing services (Exhibit 1, ¶¶ 21-23), this factor also does not favor imposition of a monetary penalty.

(v) *Any subsequent compliance.*

It is undisputed that IronHustler removed materials from the Farm on July 17, 2017 (Exhibit 1, ¶ 19), **four (4) days** after learning of the diversion of materials on July 13, 2017 (Exhibit 1, ¶¶ 13 & 17), and **ten (10) days** after the diversion of materials on July 7, 2017 (Exhibit 1, ¶¶ 14-16). The IEPA acknowledged that “[the Farm] ha[d] returned to compliance,” although it failed to make that acknowledgement for five (5) months after the clean-up occurred (Exhibit 1, ¶ 20). Complainant seeks to characterize the alleged non-compliance as running through its subsequent inspection on November 16, 2017. However, the IEPA’s months-long delay of its subsequent inspection does not negate that the cleanup occurred on July 17, 2017. This factor overwhelmingly favors IronHustler’s position that monetary penalties are not appropriate.

*Amount of Monetary Penalty
(Section 42(h))*

In large part, as with the Section 33(c) factors, Complainant offers a generic analysis of the factors outlined by 415 ILCS 5/42(h). Applying those factors to the actual factual circumstances of this matter demonstrates that no monetary penalty should be imposed.

(1) *The duration and gravity of the violation.*

It is undisputed that IronHustler removed materials from the Farm on July 17, 2017 (Exhibit 1, ¶ 19), **four (4) days** after learning of the diversion of materials on July 13, 2017 (Exhibit 1, ¶¶ 13 & 17), and **ten (10) days** after the diversion of materials on July 7, 2017 (Exhibit 1, ¶¶ 14-16). Furthermore, the waste alleged to have been dumped at the Farm was composed of “electrical wire, metal radiators, wood, rebar, wire conduit, metal sheeting, metal angle iron, painted brick, plywood, metal studs, metal pipe, painted concrete, slag, and ceramic tile” (Motion, Statement of

Uncontested Facts, ¶ 24). Those materials are solids and not of the nature of liquids or other types of materials that are difficult or impossible to remove. There is no evidence suggesting that any contamination remained at the Farm or in the ground, water, or air after materials were removed. Rather, the IEPA admits that “[the Farm] ha[d] returned to compliance” (Exhibit 1, ¶ 20). Accordingly, this factor overwhelmingly favors IronHustler’s position that no monetary penalty should be imposed in this matter.

It should be noted that Complainant alleges that “general construction [or] demolition debris was deposited at the [Farm] without the owner’s permission” (Motion, p. 20). There is no evidence suggesting that any materials were deposited without the owner’s permission. Furthermore, there is no evidence that general construction or demolition debris, as that term is defined in the Act, was deposited at the Farm by employees or agents of IronHustler.

(2) *The presence or absence of due diligence on the part of the respondent in attempting to comply with the requirements of the Act and regulations thereunder or to secure relief therefrom as provided by the Act.*

It is undisputed that IronHustler had arranged for materials to be taken from the Project to the Landfill (Exhibit 1, ¶ 2). In fact, 208 semi-truck loads of materials were taken from the Project directly to the Landfill between June 28, 2017, and July 21, 2017 (Exhibit 1, ¶¶ 3-12). Any diversion of materials to the Farm was done without the knowledge or prior approval of management of IronHustler (Exhibit 1, ¶ 17). And, as soon as management of IronHustler learned that materials had been diverted to the Farm, it arranged for those materials, in addition to pre-existing materials, to be removed and taken to the Landfill within four days (Exhibit 1, ¶¶ 18-19).

Furthermore, IronHustler has proceeded diligently to ensure future compliance with the Act. With the additional remedial actions described herein (Exhibit 1, ¶¶ 21-23), IronHustler has

demonstrated a good faith effort to ensure compliance with the Act by its employees and agents, as well as the third parties it encounters in the course of providing services.

It should be noted that Complainant alleges that the owner of the Farm demanded IronHustler remove the waste (Motion, p. 22). There is no evidence suggesting that the owner of the Farm demanded removal of materials from the Project. Rather, the evidence demonstrates that the owner of the Farm had previously permitted five (5) semi-truck loads of materials to be deposited at the Farm (Exhibit 1, ¶¶ 14-16 & 19).

(3) *Any economic benefits accrued by the respondent because of delay in compliance with requirements, in which case the economic benefits shall be determined by the lowest cost alternative for achieving compliance.*

There were not any economic benefits realized by IronHustler from this diversion (Exhibit 1, ¶ 24). As a result of the diversion, IronHustler has paid for: (i) disposal at the Landfill of five (5) more loads of materials than were initially diverted from the Project to the Farm, (ii) two (2) transportations of the diverted materials (once from the Project to the Farm and a second time from the Farm to the Landfill); and (iii) costs of terminating the involved employees and taking additional remedial actions (Exhibit 1, ¶ 24). Furthermore, as outlined herein, the diversion of materials could not have been part of a scheme to avoid paying for the appropriate disposal of materials, as the procedures for disposal at the Landfill were in place and were followed for 208 semi-truck loads (Exhibit 1, ¶¶ 3-12).

(4) *The amount of monetary penalty which will serve to deter further violations by the respondent and to otherwise aid in enhancing voluntary compliance with the Act by the respondent and other persons similarly subject to the Act.*

The Board has recognized that “to penalize a company [that exercises good faith in trying to control its problems] would discourage all those who act in good faith to bring an end to their pollution control problems.”). Merlan, 2 Ill.P.C.B.Op. at 409. As is outlined in detail herein,

IronHustler exercised good faith in remediating the alleged pollution and taking steps to ensure future compliance with the Act. To penalize IronHustler after acting in good faith would discourage IronHustler and others from responding to the IEPA in such a manner.

(5) *The number, proximity in time, and gravity of previously adjudicated violations of the Act by the respondent.*

Since setting course on its agenda to impose monetary penalties on IronHustler, the IEPA and later Complainant have focused nearly their entire case on this factor. However, notably, past violations are a factor in determining the *amount of the penalty*, not *whether a monetary penalty is appropriate*. The IEPA's and Complainant's reliance on past violations for arguing whether a monetary penalty is appropriate is contrary to the Act. Rather than serving as a basis for establishing the appropriateness of awarding monetary penalties, the past violation served as a foundation for IronHustler's prompt and comprehensive efforts to remediate the alleged violations

(6) *Whether the respondent voluntarily self-disclosed the non-compliance to the Agency.*

As outlined herein, there is no evidence, other than self-serving assumptions, suggesting that IronHustler violated the Act. Even if it did, IronHustler did not have an opportunity to voluntarily self-disclose any non-compliance, as it learned of the alleged violations as a result of the IEPA's initial inspection of the Farm.

(7) *Whether the respondent has agreed to undertake a "supplemental environmental project."*

In its meeting with the IEPA on October 19, 2017, IronHustler inquired whether there were any additional actions it should take in response to the Violation Notice (Exhibit 1, ¶ 29). Representatives of the IEPA indicated that representatives of the IEPA indicated that they could not think of anything else that could be done by IronHustler (Exhibit 1, ¶ 29). Accordingly, no supplemental environmental project has been undertaken by IronHustler.

(8) *Whether the respondent has successfully completed a Compliance Commitment Agreement.*

IronHustler offered to complete a compliance commitment agreement (Exhibit 1, Exhibit O). However, the IEPA rejected IronHustler's offer to complete a compliance commitment agreement (Exhibit Q). Notably, as discussed herein, that rejection was made on September 28, 2017 (Exhibit Q), before the IEPA had received a copy of IronHustler's proposed compliance commitment agreement on October 3, 2017 (Exhibit P).

CONCLUSION

WHEREFORE, for the reasons set forth herein, IronHustler respectfully requests that the Board enter an order: (a) granting summary judgment in favor of IronHustler; (b) denying the Motion, and (c) granting such further relief as deemed just and appropriate.

IRONHUSTLER EXCAVATING, INC.
an Illinois corporation, Respondent

By: 

One of Its Attorneys

Jay H. Scholl, ARDC # 6297558
DAVIS & CAMPBELL L.L.C.
401 Main Street, Suite 1600
Peoria, IL 61602
Tel: (309) 673-1681
Fax: (309) 673-1690
jhscholl@dcamplaw.com

CERTIFICATE OF SERVICE

I, the undersigned, certify that I have served on May 12, 2021, the attached IronHustler's Cross-Motion for Summary Judgment and Response to Complainant's Motion for Summary Judgment filed by IronHustler upon the following persons by email:

Raymond J. Callery
Office of the Attorney General
500 South Second Street
Springfield, IL 62701
rallery@atg.state.il.us
Assistant Attorney General

Carol Webb
Illinois Pollution Control Board
1021 North Grand Avenue East
P.O. Box 19274
Springfield, IL 62794-9274
Carol.Webb@illinois.gov
Hearing Officer

Kenneth Eathington
Jeffry A. Ryva
Matthew A. Warner
Quinn, Johnston, Henderson
Pretorius & Cerulo
227 N.E. Jefferson Street
Peoria, IL 61602
keathington@quinnjohnston.com
jryva@quinnjohnston.com
mwarner@quinnjohnston.com
*Attorneys for River City
Construction, LLC*

Furthermore, I, the undersigned, certify that I have served on May 12, 2021, the attached IronHustler's Cross-Motion for Summary Judgment and Response to Complainant's Motion for Summary Judgment filed by IronHustler upon the following persons by depositing the document in a U.S. Postal Service mailbox by the time of 5:00 P.M., with proper postage or delivery charges prepaid:

Venovich Construction Company
c/o Joseph L. Venovich, Jr., Registered Agent
207 South Sampson Street
P.O. Box 410
Tremont, IL 61568

A handwritten signature in blue ink is positioned above a horizontal line. The signature is stylized and appears to read "Jay H. Scholl".

Jay H. Scholl, ARDC # 6297558
DAVIS & CAMPBELL L.L.C.
401 Main Street, Suite 1600
Peoria, IL 61602
Tel: (309) 673-1681
Fax: (309) 673-1690
jhscholl@dcamplaw.com

BEFORE THE ILLINOIS POLLUTION CONTROL BOARD

PEOPLE OF THE STATE OF ILLINOIS,)	
)	
Complainant,)	
)	
v.)	PCB 20-16
)	(Enforcement – Land)
)	
IRONHUSTLER EXCAVATING, INC., an)	
Illinois corporation, RIVER CITY)	
CONSTRUCTION, LLC, an Illinois limited)	
liability company, and VENOVICH)	
CONSTRUCTION CO., an Illinois corporation,)	
)	
Respondents.)	

AFFIDAVIT OF
DAVID SCHIELEIN

David Schielein, under penalties as provided by law pursuant to Section 1-109 of the Code of Civil Procedure, certifies that the following statements are true and correct:

1. I am the President of IronHustler Excavating, Inc, an Illinois corporation (“**IronHustler**”), and have served in that position prior to and since February 26, 2016.

*Hauling of Materials
from the Project to the Landfill*

2. With respect to excavation and demolition of the Delavan CUSD No. 703 site located at 817 S. Locust Street in Delavan, Illinois (the “**Project**”), IronHustler arranged for materials to be taken from the Project to a lawful disposal facility, namely the Tazewell County Landfill (also known as the Hopedale Landfill and the Indian Creek Landfill) (the “**Landfill**”).

3. True and correct copies of Waste Disposal Receipts for the 40 loads taken from the Project directly to the Landfill on June 28, 2017, are attached as Exhibit A.

4. True and correct copies of Waste Disposal Receipts for the 37 loads taken from the Project directly to the Landfill on June 29, 2017, are attached as Exhibit B.



5. True and correct copies of Waste Disposal Receipts for the 46 loads taken from the Project directly to the Landfill on June 30, 2017, are attached as Exhibit C.

6. True and correct copies of Waste Disposal Receipts for the 29 loads taken from the Project directly to the Landfill on July 5, 2017, are attached as Exhibit D.

7. True and correct copies of Waste Disposal Receipts for the 12 loads taken from the Project directly to the Landfill on July 7, 2017, are attached as Exhibit E.

8. True and correct copies of Waste Disposal Receipts for the 5 loads taken from the Project directly to the Landfill on July 11, 2017, are attached as Exhibit F.

9. True and correct copies of Waste Disposal Receipts for the 35 loads taken from the Project directly to the Landfill on July 14, 2017, are attached as Exhibit G.

10. True and correct copies of Waste Disposal Receipts for the 3 loads taken from the Project directly to the Landfill on July 17, 2017, are attached as Exhibit H.

11. A true and correct copy of Waste Disposal Receipt for the 1 load taken from the Project directly to the Landfill on July 21, 2017, is attached as Exhibit I.

12. Between June 28, 2017, and July 21, 2017, based on the Waste Disposal Receipts attached as Exhibits A-I, the total number of loads taken from the Project to the Landfill was 208.

*Diversion of Materials
from the Project*

13. On or around July 13, 2017, IronHustler received notice that the Illinois Environmental Protection Agency (the “**IEPA**”) had conducted an investigation at a farm site located at or nearby 9701 Kings Road in Hopedale, Illinois (the “**Farm**”), at which it was alleged materials had been deposited from the Project.

14. The next day, on July 14, 2017, IronHustler received the time cards for loads taken from the Project on July 7, 2017, true and correct copies of which are attached as Exhibit J, which indicate that loads were taken to a “farmer” or “farm site,” rather than to the Landfill.

15. There are no other time cards indicating that loads were taken from the Project to a “farmer” or “farm site” other than on July 7, 2017.

16. On July 7, 2017, based on the timecards attached as Exhibit J, the total number of loads taken to a “farmer” or “farm site” was 24.

17. Management of IronHustler was not aware that materials were being taken from the Project to any site other than the Landfill until we received notice that the IEPA had conducted an investigation at the Farm on or around July 13, 2017.

*Immediate Cleanup
of Diverted Materials*

18. Immediately upon receiving confirmation that loads were taken from the Project to a “farmer” or “farm site,” IronHustler began arranging for those and other materials to be removed from the Farm and taken to the Landfill.

19. True and correct copies of Waste Disposal Receipts for the 29 loads taken from the Farm to the Landfill on July 17, 2017, are attached as Exhibit K.

20. After these efforts, the IEPA acknowledged that “[d]uring [an] inspection [of the Farm], it was determined that [the Farm] ha[d] returned to compliance with the apparent violations of [the Illinois Environmental Protection Act and the regulations issued thereunder]” in a letter dated December 27, 2017, a true and correct copy of which is attached as Exhibit L.

*Further Remedial Measures
Taken by IronHustler*

21. Without any prompting by the IEPA, IronHustler terminated the employment of its employees who were involved in any alleged diversion of materials from the previously-arranged lawful disposal facility to the Farm.

22. Without any prompting by the IEPA, IronHustler has implemented policies to ensure that materials are not diverted from previously-arranged lawful disposal facilities.

23. Without any prompting by the IEPA, IronHustler voluntarily engaged its counsel to prepare a form Service Agreement for Non-Hazardous Waste, which contains a commitment from third parties taking clean construction or demolition debris from IronHustler projects to comply with the Act.

24. There were not any economic benefits realized by IronHustler from this diversion, as IronHustler paid for more materials than were initially taken from the Project to the Farm to be deposited at the Landfill, IronHustler paid for the diverted materials to be transported twice (once from the Project to the Farm and a second time from the Farm to the Landfill), and there were costs involved in terminating the involved employees and taking additional remedial measures.

*IEPA's Disregard for
the Intent of the Act*

25. On August 21, 2017, IronHustler received the Violation Notice, a true and correct copy of which is attached as Exhibit M (the "**Violation Notice**"). A true and correct copy of the USPS tracking information for said Violation Notice is attached as Exhibit N.

26. In the Violation Notice, the IEPA suggested that IronHustler undertake the following resolutions: (i) cease all open dumping of waste at the Farm; (ii) remove all waste alleged

to be improperly dumped at the Farm; and (iii) submit copies of waste disposal receipts documenting proper disposal of the waste that it alleged to be improperly dumped at the Farm.

27. On September 27, 2017, counsel for IronHustler submitted a written response to the Violation Notice (the “**Written Response**”), a true and correct copy of which is attached as Exhibit O, outlining IronHustler’s compliance with the IEPA’s suggested resolutions, requesting a meeting under Section 31(a)(2) of the Act, and proposing that a compliance commitment agreement be issued reflecting that compliance has been achieved. A true and correct copy of the USPS tracking information for the Written Response is attached as Exhibit P.

28. The IEPA issued a letter to counsel for IronHustler on September 28, 2017, a true and correct copy of which is attached as Exhibit Q, refusing to issue a compliance commitment agreement and indicating that the alleged violations “may not be able to be resolved without the involvement of the Office of the Attorney General or the State’s Attorney.”

29. IronHustler proceeded to meet with the IEPA on October 19, 2017, where IronHustler reiterated that it had undertaken all three of IEPA’s suggested resolutions and asked whether there were any additional actions it should take in response to the Violation Notice, to which representatives of the IEPA indicated that they could not think of anything else that could be done by IronHustler to address the matters alleged in the Violation Notice.

30. Thereafter, in a letter dated November 9, 2017, a true and correct copy of which is attached as Exhibit R, IronHustler sent to the IEPA a copy of the form Service Agreement for Non-Hazardous Waste prepared in an effort to ensure future compliance with the Act. A true and correct copy of the USPS tracking information for said letter is attached as Exhibit S.

31. The IEPA issued a letter to counsel for IronHustler on November 13, 2017, a true and correct copy of which is attached as Exhibit T, refusing to issue a compliance commitment

agreement and indicating that the alleged violations “may not be able to be resolved without the involvement of the Office of the Attorney General or the State’s Attorney.” A true and correct copy of the USPS tracking information for said letter is attached as Exhibit U.

32. The IEPA issued a letter to counsel for IronHustler on December 27, 2017, a true and correct copy of which is attached as Exhibit V, indicating that a follow-up inspection of the Farm was performed on November 16, 2017, and that “[d]uring the inspection, it was determined that [the Farm] has returned to compliance with the apparent violations of [the Act and the regulations issued thereunder].”

33. The IEPA issued a letter to counsel for IronHustler on January 22, 2018, a true and correct copy of which is attached as Exhibit W, stating that IronHustler “failed to adequately respond to the . . . Violation Notice.”

David Schielein

Electronic Filing: Received, Clerk's Office 05/12/2021

SYSTEM GENERATED
Ticket# 304754
Manifest
Operator ICLFSH

TAZEWELL COUNTY LANDFILL
PO BOX 9071
PEORIA IL 61612

Date: 6/28/17
In Time: 7:29 AM
Out Time: 7:44 AM

Cust# 19-0500452
IRON HUSTLER EXCAVATING
PO BOX 120026
PEORIA IL 61615

Vehicle ID: IRON
Container ID:

T77 /

Comment: DELAVAN HIGH SCHOOL *02-060*

Material	Gross Wgt	Tare Wgt	Net Wgt	Qty	Amount
DEMO TONS	A 58920 LB	M 33600 LB	25320 LB	12.66 TN	

Weight Codes: M=Manual, T=Stored Tare, A/B = Scale



IHX-000056

Electronic Filing: Received, Clerk's Office 05/12/2021

SYSTEM GENERATED
Ticket# 304760
Manifest
Operator ICLFSH

TAZEWELL COUNTY LANDFILL
PO BOX 9071
PEORIA IL 61612

Date: 6/28/17
In Time: 7:42 AM
Out Time: 8:03 AM

Cust# 19-0500452
IRON HUSTLER EXCAVATING
PO BOX 120026
PEORIA IL 61615

Vehicle ID: IRON
Container ID:

T143 ✓

Comment: DELAVAN HIGH SCHOOL

Material	Gross Wgt	Tare Wgt	Net Wgt	Qty	Amount
DEMO TONS	A 58460 LB	M 32300 LB	26160 LB	13.08 TN	

Weight Codes: M=Manual, T=Stored Tare, A/B = Scale



Electronic Filing: Received, Clerk's Office 05/12/2021

SYSTEM GENERATED
Ticket# 304762
Manifest
Operator ICLFSH

TAZEWELL COUNTY LANDFILL
PO BOX 9071
PEORIA IL 61612

Date: 6/28/17
In Time: 7:56 AM
Out Time: 8:09 AM

Cust# 19-0500452
IRON HUSTLER EXCAVATING
PO BOX 120026
PEORIA IL 61615

Vehicle ID: IRON
Container ID:

T104/T#101 ✓

Comment: DELAVAN H.SCHOOL

Material	Gross Wgt	Tare Wgt	Net Wgt	Qty	Amount
DEMO TONS	A 56760 LB M	30100 LB	26660 LB	13.33 TN	

Weight Codes: M=Manual, T=Stored Tare, A/B = Scale

Electronic Filing: Received, Clerk's Office 05/12/2021

SYSTEM GENERATED TAZEWELL COUNTY LANDFILL Date: 6/28/17
Ticket# 304765 PO BOX 9071 In Time: 8:08 AM
Manifest PEORIA IL 61612 Out Time: 8:17 AM
Operator ICLFSH

Cust# 19-0500452 Vehicle ID: IRON T8/T#1 ✓
IRON HUSTLER EXCAVATING Container ID:
PO BOX 120026
PEORIA IL 61615

Comment: DELAVAN H. SCHOOL

Material	Gross Wgt	Tare Wgt	Net Wgt	Qty	Amount
DEMO TONS	A 51660 LB	M 31560 LB	20100 LB	10.05 TN	

Weight Codes: M=Manual, T=Stored Tare, A/B = Scale

Electronic Filing: Received, Clerk's Office 05/12/2021

SYSTEM GENERATED TAZEWELL COUNTY LANDFILL Date: 6/28/17
Ticket# 304766 PO BOX 9071 In Time: 8:24 AM
Manifest PEORIA IL 61612 Out Time: 8:24 AM
Operator ICLFSH

Cust# 19-0500452 Vehicle ID: IRON LEOBROWN5 ✓
IRON HUSTLER EXCAVATING Container ID:
PO BOX 120026
PEORIA IL 61615

Comment: DEMO DELAVAN HIGH SCHOOL

Material	Gross Wgt	Tare Wgt	Net Wgt	Qty	Amount
DEMO TONS	A 64460 LB M	31740 LB	32720 LB	16.36 TN	

Weight Codes: M=Manual, T=Stored Tare, A/B = Scale

Electronic Filing: Received, Clerk's Office 05/12/2021

SYSTEM GENERATED TAZEWELL COUNTY LANDFILL Date: 6/28/17
Ticket# 304769 PO BOX 9071 In Time: 8:16 AM
Manifest PEORIA IL 61612 Out Time: 8:32 AM
Operator ICLFSH

Cust# 19-0500452 Vehicle ID: IRON FAUSER 234 ✓
IRON HUSTLER EXCAVATING Container ID:
PO BOX 120026
PEORIA IL 61615

Comment: TR 234 DELAVAN HIGH SCHOOL DEMO

Material	Gross Wgt	Tare Wgt	Net Wgt	Qty	Amount
DEMO TONS	A 50700 LB	A 30900 LB	19800 LB	9.90 TN	

Weight Codes: M=Manual, T=Stored Tare, A/B = Scale

Electronic Filing: Received, Clerk's Office 05/12/2021

SYSTEM GENERATED TAZEWELL COUNTY LANDFILL Date: 6/28/17
Ticket# 304770 PO BOX 9071 In Time: 8:34 AM
Manifest PEORIA IL 61612 Out Time: 8:34 AM
Operator ICLFSH

Cust# 19-0500452 Vehicle ID: IRON METTAM 77 ✓
IRON HUSTLER EXCAVATING Container ID:
PO BOX 120026
PEORIA IL 61615

Comment: DEMO DELAVAN HIGH SCHOOL

Material	Gross Wgt	Tare Wgt	Net Wgt	Qty	Amount
DEMO TONS	A 61120 LB	M 33600 LB	27520 LB	13.76 TN	

Weight Codes: M=Manual, T=Stored Tare, A/B = Scale

Electronic Filing: Received, Clerk's Office 05/12/2021

SYSTEM GENERATED TAZEWELL COUNTY LANDFILL Date: 6/28/17
Ticket# 304772 PO BOX 9071 In Time: 8:47 AM
Manifest PEORIA IL 61612 Out Time: 8:47 AM
Operator ICLFSH

Cust# 19-0500452 Vehicle ID: IRON WOODYS 143 ✓
IRON HUSTLER EXCAVATING Container ID:
PO BOX 120026
PEORIA IL 61615

Comment: DEMO DELAVAN HIGH SCHOOL

Material	Gross Wgt	Tare Wgt	Net Wgt	Qty	Amount
DEMO TONS	A 55000 LB M	32300 LB	22700 LB	11.35 TN	

Weight Codes: M=Manual, T=Stored Tare, A/B = Scale

Electronic Filing: Received, Clerk's Office 05/12/2021

SYSTEM GENERATED TAZEWELL COUNTY LANDFILL Date: 6/28/17
Ticket# 304777 PO BOX 9071 In Time: 8:56 AM
Manifest PEORIA IL 61612 Out Time: 8:56 AM
Operator ICLFSH

Cust# 19-0500452 Vehicle ID: IRON K&C 104 ✓
IRON HUSTLER EXCAVATING Container ID:
PO BOX 120026
PEORIA IL 61615

Comment: DEMO DELAVAN HIGH SCHOOL

Material	Gross Wgt	Tare Wgt	Net Wgt	Qty	Amount
DEMO TONS	A 56360 LB	M 30100 LB	26260 LB	13.13	TN

Weight Codes: M=Manual, T=Stored Tare, A/B = Scale

Electronic Filing: Received, Clerk's Office 05/12/2021

SYSTEM GENERATED TAZEWELL COUNTY LANDFILL Date: 6/28/17
Ticket# 304778 PO BOX 9071 In Time: 8:58 AM
Manifest PEORIA IL 61612 Out Time: 8:58 AM
Operator ICLFSH

Cust# 19-0500452 Vehicle ID: IRON GARNER 8
IRON HUSTLER EXCAVATING Container ID:
PO BOX 120026
PEORIA IL 61615

Comment: DEMO DELAVAN HIGH SCHOOL

Material	Gross Wgt	Tare Wgt	Net Wgt	Qty	Amount
DEMO TONS	A 53960 LB	M 31560 LB	22400 LB	11.20	TN

Weight Codes: M=Manual, T=Stored Tare, A/B = Scale

Electronic Filing: Received, Clerk's Office 05/12/2021

SYSTEM GENERATED TAZEWELL COUNTY LANDFILL Date: 6/28/17
Ticket# 304783 PO BOX 9071 In Time: 9:16 AM
Manifest PEORIA IL 61612 Out Time: 9:16 AM
Operator ICLFSH

Cust# 19-0500452 Vehicle ID: IRON FAUBER 234 ✓
IRON HUSTLER EXCAVATING Container ID:
PO BOX 120026
PEORIA IL 61615

Comment: DEMO DELAVAN HIGH SCHOOL

Material	Gross Wgt	Tare Wgt	Net Wgt	Qty	Amount
DEMO TONS	A 49120 LB	M 30900 LB	18220 LB	9.11 TN	

Weight Codes: M=Manual, T=Stored Tare, A/B = Scale

Electronic Filing: Received, Clerk's Office 05/12/2021

SYSTEM GENERATED TAZEWELL COUNTY LANDFILL Date: 6/28/17
Ticket# 304788 PO BOX 9071 In Time: 9:35 AM
Manifest PEORIA IL 61612 Out Time: 9:35 AM
Operator ICLFSH

Cust# 19-0500452 Vehicle ID: IRON METTAM 77 ✓
IRON HUSTLER EXCAVATING Container ID:
PO BOX 120026
PEORIA IL 61615

Comment: DEMO DELAVAN HIGH SCHOOL

Material	Gross Wgt	Tare Wgt	Net Wgt	Qty	Amount
DEMO TONS	A 62980 LB M	33600 LB	29380 LB	14.69 TN	

Weight Codes: M=Manual, T=Stored Tare, A/B = Scale

Electronic Filing: Received, Clerk's Office 05/12/2021

SYSTEM GENERATED TAZEWELL COUNTY LANDFILL Date: 6/28/17
Ticket# 304792 PO BOX 9071 In Time: 9:43 AM
Manifest PEORIA IL 61612 Out Time: 9:43 AM
Operator ICLFSH

Cust# 19-0500452 Vehicle ID: IRON WOODYS 143✓
IRON HUSTLER EXCAVATING Container ID:
PO BOX 120026
PEORIA IL 61615

Comment: DEMO DELAVAN HIGH SCHOOL

Material	Gross Wgt	Tare Wgt	Net Wgt	Qty	Amount
DEMO TONS	A 49340 LB	M 32300 LB	17040 LB	8.52	TN

Weight Codes: M=Manual, T=Stored Tare, A/B = Scale

Electronic Filing: Received, Clerk's Office 05/12/2021

SYSTEM GENERATED TAZEWELL COUNTY LANDFILL Date: 6/28/17
Ticket# 304798 PO BOX 9071 In Time: 10:01 AM
Manifest PEORIA IL 61612 Out Time: 10:01 AM
Operator ICLFSH

Cust# 19-0500452 Vehicle ID: IRON T#8 ✓
IRON HUSTLER EXCAVATING Container ID:
PO BOX 120026
PEORIA IL 61615

Comment: DELAVAN

Material	Gross Wgt	Tare Wgt	Net Wgt	Qty	Amount
DEMO TONS	A 50760 LB	M 31560 LB	19200 LB	9.60 TN	

Weight Codes: M=Manual, T=Stored Tare, A/B = Scale

Electronic Filing: Received, Clerk's Office 05/12/2021

SYSTEM GENERATED
Ticket# 304803
Manifest
Operator ICLFSH

TAZEWELL COUNTY LANDFILL
PO BOX 9071
PEORIA IL 61612

Date: 6/28/17
In Time: 10:10 AM
Out Time: 10:10 AM

Cust# 19-0500452
IRON HUSTLER EXCAVATING
PO BOX 120026
PEORIA IL 61615

Vehicle ID: IRON
Container ID:

LBROWN5 ✓

Comment: DELAVAN

Material	Gross Wgt	Tare Wgt	Net Wgt	Qty	Amount
DEMO TONS	A 66140 LB	M 31740 LB	34400 LB	17.20	TN

Weight Codes: M=Manual, T=Stored Tare, A/B = Scale

Electronic Filing: Received, Clerk's Office 05/12/2021

SYSTEM GENERATED TAZEWELL COUNTY LANDFILL Date: 6/28/17
Ticket# 304805 PO BOX 9071 In Time: 10:13 AM
Manifest PEORIA IL 61612 Out Time: 10:13 AM
Operator ICLFSH

Cust# 19-0500452 Vehicle ID: IRON T#234 ✓
IRON HUSTLER EXCAVATING Container ID:
PO BOX 120026
PEORIA IL 61615

Comment: DELAVAN

Material	Gross Wgt	Tare Wgt	Net Wgt	Qty	Amount
DEMO TONS	A 48980 LB	M 30900 LB	18080 LB	9.04	TN

Weight Codes: M=Manual, T=Stored Tare, A/B = Scale

Electronic Filing: Received, Clerk's Office 05/12/2021

SYSTEM GENERATED TAZEWELL COUNTY LANDFILL Date: 6/28/17
Ticket# 304809 PO BOX 9071 In Time: 10:34 AM
Manifest PEORIA IL 61612 Out Time: 10:34 AM
Operator ICLFSH

Cust# 19-0500452 Vehicle ID: IRON METTAM 77 ✓
IRON HUSTLER EXCAVATING Container ID:
PO BOX 120026
PEORIA IL 61615

Comment: DEMO DELAVAN HIGH SCHOOL

Material	Gross Wgt	Tare Wgt	Net Wgt	Qty	Amount
DEMO TONS	A 62100 LB	M 33600 LB	28500 LB	14.25 TN	

Weight Codes: M=Manual, T=Stored Tare, A/B = Scale

Electronic Filing: Received, Clerk's Office 05/12/2021

SYSTEM GENERATED TAZEWELL COUNTY LANDFILL Date: 6/28/17
Ticket# 304814 PO BOX 9071 In Time: 10:46 AM
Manifest PEORIA IL 61612 Out Time: 10:46 AM
Operator ICLFSH

Cust# 19-0500452 Vehicle ID: IRON T143 ✓
IRON HUSTLER EXCAVATING Container ID:
PO BOX 120026
PEORIA IL 61615

Comment: DELAVAN

Material	Gross Wgt	Tare Wgt	Net Wgt	Qty	Amount
DEMO TONS	A 55120 LB	M 32300 LB	22820 LB	11.41 TN	

Weight Codes: M=Manual, T=Stored Tare, A/B = Scale

Electronic Filing: Received, Clerk's Office 05/12/2021

SYSTEM GENERATED TAZEWELL COUNTY LANDFILL Date: 6/28/17
Ticket# 304820 PO BOX 9071 In Time: 10:56 AM
Manifest PEORIA IL 61612 Out Time: 10:56 AM
Operator ICLFSH

Cust# 19-0500452 Vehicle ID: IRON GARNER 8 ✓
IRON HUSTLER EXCAVATING Container ID:
PO BOX 120026
PEORIA IL 61615

Comment: DEMO DELAVAN HIGH SCHOOL

Material	Gross Wgt	Tare Wgt	Net Wgt	Qty	Amount
DEMO TONS	A 56000 LB	M 31560 LB	24440 LB	12.22 TN	

Weight Codes: M=Manual, T=Stored Tare, A/B = Scale

Electronic Filing: Received, Clerk's Office 05/12/2021

SYSTEM GENERATED
Ticket# 304824
Manifest
Operator ICLFSH

TAZEWELL COUNTY LANDFILL
PO BOX 9071
PEORIA IL 61612

Date: 6/28/17
In Time: 11:04 AM
Out Time: 11:04 AM

Cust# 19-0500452
IRON HUSTLER EXCAVATING
PO BOX 120026
PEORIA IL 61615

Vehicle ID: IRON
Container ID:

LBROWN#5 ✓

Comment: DELAVAN

Material	Gross Wgt	Tare Wgt	Net Wgt	Qty	Amount
DEMO TONS	A 70300 LB M	31740 LB	38560 LB	19.28 TN	

Weight Codes: M=Manual, T=Stored Tare, A/B = Scale

Electronic Filing: Received, Clerk's Office 05/12/2021

SYSTEM GENERATED
Ticket# 304827
Manifest
Operator ICLFSH

TAZEWELL COUNTY LANDFILL
PO BOX 9071
PEORIA IL 61612

Date: 6/28/17
In Time: 11:11 AM
Out Time: 11:11 AM

Cust# 19-0500452
IRON HUSTLER EXCAVATING
PO BOX 120026
PEORIA IL 61615

Vehicle ID: IRON
Container ID:

T234 ✓

Comment: DELAVAN

Material	Gross Wgt	Tare Wgt	Net Wgt	Qty	Amount
DEMO TONS	A 59600 LB	M 30900 LB	28700 LB	14.35	TN

Weight Codes: M=Manual, T=Stored Tare, A/B = Scale

IHX-000076

Electronic Filing: Received, Clerk's Office 05/12/2021

SYSTEM GENERATED TAZEWELL COUNTY LANDFILL Date: 6/28/17
Ticket# 304831 PO BOX 9071 In Time: 11:18 AM
Manifest PEORIA IL 61612 Out Time: 11:18 AM
Operator ICLFSH

Cust# 19-0500452 Vehicle ID: IRON K&C104[✓]
IRON HUSTLER EXCAVATING Container ID:
PO BOX 120026
PEORIA IL 61615

Comment: DEMO DELAVAN HIGH SCHOOL

Material	Gross Wgt	Tare Wgt	Net Wgt	Qty	Amount
DEMO TONS	A 61880 LB	M 30100 LB	31780 LB	15.89 TN	

Weight Codes: M=Manual, T=Stored Tare, A/B = Scale

Electronic Filing: Received, Clerk's Office 05/12/2021

SYSTEM GENERATED TAZEWELL COUNTY LANDFILL Date: 6/28/17
Ticket# 304837 PO BOX 9071 In Time: 11:36 AM
Manifest PEORIA IL 61612 Out Time: 11:36 AM
Operator ICLFSH

Cust# 19-0500452 Vehicle ID: IRON METTAM 77 ✓
IRON HUSTLER EXCAVATING Container ID:
PO BOX 120026
PEORIA IL 61615

Comment: DEMO DELAVAN HIGH SCHOOL

Material	Gross Wgt	Tare Wgt	Net Wgt	Qty	Amount
DEMO TONS	A 69600 LB	M 33600 LB	36000 LB	18.00 TN	

Weight Codes: M=Manual, T=Stored Tare, A/B = Scale

Electronic Filing: Received, Clerk's Office 05/12/2021

SYSTEM GENERATED TAZEWELL COUNTY LANDFILL Date: 6/28/17
Ticket# 304840 PO BOX 9071 In Time: 11:48 AM
Manifest PEORIA IL 61612 Out Time: 11:48 AM
Operator ICLFSH

Cust# 19-0500452 Vehicle ID: IRON WOODYS 143 ✓
IRON HUSTLER EXCAVATING Container ID:
PO BOX 120026
PEORIA IL 61615

Comment: DEMO DELAVAN HIGH SCHOOL

Material	Gross Wgt	Tare Wgt	Net Wgt	Qty	Amount
DEMO TONS	A 62600 LB	M 32300 LB	30300 LB	15.15 TN	

Weight Codes: M=Manual, T=Stored Tare, A/B = Scale

Electronic Filing: Received, Clerk's Office 05/12/2021

SYSTEM GENERATED TAZEWELL COUNTY LANDFILL Date: 6/28/17
Ticket# 304841 PO BOX 9071 In Time: 11:56 AM
Manifest PEORIA IL 61612 Out Time: 11:56 AM
Operator ICLFSH

Cust# 19-0500452 Vehicle ID: IRON GARNER 8 ✓
IRON HUSTLER EXCAVATING Container ID:
PO BOX 120026
PEORIA IL 61615

Comment: DEMO DELAVAN HIGH SCHOOL

Material	Gross Wgt	Tare Wgt	Net Wgt	Qty	Amount
DEMO TONS	A 59280 LB	M 31560 LB	27720 LB	13.86	TN

Weight Codes: M=Manual, T=Stored Tare, A/B = Scale

Electronic Filing: Received, Clerk's Office 05/12/2021

SYSTEM GENERATED TAZEWELL COUNTY LANDFILL Date: 6/28/17
Ticket# 304845 PO BOX 9071 In Time: 12:05 PM
Manifest PEORIA IL 61612 Out Time: 12:05 PM
Operator ICLFSH

Cust# 19-0500452 Vehicle ID: IRON LBROWN5 ✓
IRON HUSTLER EXCAVATING Container ID:
PO BOX 120026
PEORIA IL 61615

Comment: DELAVAN

Material	Gross Wgt	Tare Wgt	Net Wgt	Qty	Amount
DEMO TONS	A 67260 LB M	31740 LB	35520 LB	17.76 TN	

Weight Codes: M=Manual, T=Stored Tare, A/B = Scale

Electronic Filing: Received, Clerk's Office 05/12/2021

SYSTEM GENERATED TAZEWELL COUNTY LANDFILL Date: 6/28/17
Ticket# 304861 PO BOX 9071 In Time: 1:04 PM
Manifest PEORIA IL 61612 Out Time: 1:04 PM
Operator ICLFSH

Cust# 19-0500452 Vehicle ID: IRON FAUSER 234 ✓
IRON HUSTLER EXCAVATING Container ID:
PO BOX 120026
PEORIA IL 61615

Comment: DEMO DELAVAN HIGH SCHOOL

Material	Gross Wgt	Tare Wgt	Net Wgt	Qty	Amount
DEMO TONS	A 61460 LB	M 30900 LB	30560 LB	15.28	TN

Weight Codes: M=Manual, T=Stored Tare, A/B = Scale

Electronic Filing: Received, Clerk's Office 05/12/2021

SYSTEM GENERATED TAZEWELL COUNTY LANDFILL Date: 6/28/17
Ticket# 304863 PO BOX 9071 In Time: 1:11 PM
Manifest PEORIA IL 61612 Out Time: 1:11 PM
Operator ICLFSH

Cust# 19-0500452 Vehicle ID: IRON K&C 104 ✓
IRON HUSTLER EXCAVATING Container ID:
PO BOX 120026
PEORIA IL 61615

Comment: DEMO DELAVAN HIGH SCHOOL

Material	Gross Wgt	Tare Wgt	Net Wgt	Qty	Amount
DEMO TONS	A 54960 LB	M 30100 LB	24860 LB	12.43	TN

Weight Codes: M=Manual, T=Stored Tare, A/B = Scale

Electronic Filing: Received, Clerk's Office 05/12/2021

SYSTEM GENERATED TAZEWELL COUNTY LANDFILL Date: 6/28/17
Ticket# 304867 PO BOX 9071 In Time: 1:27 PM
Manifest PEORIA IL 61612 Out Time: 1:27 PM
Operator ICLFSH

Cust# 19-0500452 Vehicle ID: IRON T77 ✓
IRON HUSTLER EXCAVATING Container ID:
PO BOX 120026
PEORIA IL 61615

Comment: DELAVAN

Material	Gross Wgt	Tare Wgt	Net Wgt	Qty	Amount
DEMO TONS	A 61400 LB	M 33600 LB	27800 LB	13.90	TN

Weight Codes: M=Manual, T=Stored Tare, A/B = Scale

Electronic Filing: Received, Clerk's Office 05/12/2021

SYSTEM GENERATED TAZEWELL COUNTY LANDFILL Date: 6/28/17
Ticket# 304874 PO BOX 9071 In Time: 1:41 PM
Manifest PEORIA IL 61612 Out Time: 1:41 PM
Operator ICLFSH

Cust# 19-0500452 Vehicle ID: IRON WOODYS 143 ✓
IRON HUSTLER EXCAVATING Container ID:
PO BOX 120026
PEORIA IL 61615

Comment: DEMO DELAVAN HIGH SCHOOL

Material	Gross Wgt	Tare Wgt	Net Wgt	Qty	Amount
DEMO TONS	A 58680 LB M	32300 LB	26380 LB	13.19 TN	

Weight Codes: M=Manual, T=Stored Tare, A/B = Scale

Electronic Filing: Received, Clerk's Office 05/12/2021

SYSTEM GENERATED TAZEWELL COUNTY LANDFILL Date: 6/28/17
Ticket# 304877 PO BOX 9071 In Time: 1:53 PM
Manifest PEORIA IL 61612 Out Time: 1:53 PM
Operator ICLFSH

Cust# 19-0500452 Vehicle ID: IRON GARNER 8 ✓
IRON HUSTLER EXCAVATING Container ID:
PO BOX 120026
PEORIA IL 61615

Comment: DEMO DELAVAN HIGH SCHOOL

Material	Gross Wgt	Tare Wgt	Net Wgt	Qty	Amount
DEMO TONS	A 50660 LB	M 31560 LB	19100 LB	9.55 TN	

Weight Codes: M=Manual, T=Stored Tare, A/B = Scale

Electronic Filing: Received, Clerk's Office 05/12/2021

SYSTEM GENERATED TAZEWELL COUNTY LANDFILL Date: 6/28/17
Ticket# 304882 PO BOX 9071 In Time: 2:08 PM
Manifest PEORIA IL 61612 Out Time: 2:08 PM
Operator ICLFSH

Cust# 19-0500452 Vehicle ID: IRON LBROWN#5 ✓
IRON HUSTLER EXCAVATING Container ID:
PO BOX 120026
PEORIA IL 61615

Comment: DELAVAN

Material	Gross Wgt	Tare Wgt	Net Wgt	Qty	Amount
DEMO TONS	A 57760 LB	M 31740 LB	26020 LB	13.01 TN	

Weight Codes: M=Manual, T=Stored Tare, A/B = Scale

Electronic Filing: Received, Clerk's Office 05/12/2021

SYSTEM GENERATED TAZEWELL COUNTY LANDFILL Date: 6/28/17
Ticket# 304888 PO BOX 9071 In Time: 2:25 PM
Manifest PEORIA IL 61612 Out Time: 2:25 PM
Operator ICLFSH

Cust# 19-0500452 Vehicle ID: IRON 234 ✓
IRON HUSTLER EXCAVATING Container ID:
PO BOX 120026
PEORIA IL 61615

Comment: DELAVAN

Material	Gross Wgt	Tare Wgt	Net Wgt	Qty	Amount
DEMO TONS	A 57260 LB	M 30900 LB	26360 LB	13.18 TN	

Weight Codes: M=Manual, T=Stored Tare, A/B = Scale

Electronic Filing: Received, Clerk's Office 05/12/2021

SYSTEM GENERATED TAZEWELL COUNTY LANDFILL Date: 6/28/17
Ticket# 304894 PO BOX 9071 In Time: 2:34 PM
Manifest PEORIA IL 61612 Out Time: 2:34 PM
Operator ICLFSH

Cust# 19-0500452 Vehicle ID: IRON T104/101 ✓
IRON HUSTLER EXCAVATING Container ID:
PO BOX 120026
PEORIA IL 61615

Comment: DELAVAN

Material	Gross Wgt	Tare Wgt	Net Wgt	Qty	Amount
DEMO TONS	A 54880 LB	M 30100 LB	24780 LB	12.39 TN	

Weight Codes: M=Manual, T=Stored Tare, A/B = Scale

Electronic Filing: Received, Clerk's Office 05/12/2021

SYSTEM GENERATED TAZEWELL COUNTY LANDFILL Date: 6/28/17
Ticket# 304900 PO BOX 9071 In Time: 2:42 PM
Manifest PEORIA IL 61612 Out Time: 2:42 PM
Operator ICLFSH

Cust# 19-0500452 Vehicle ID: IRON T77 /
IRON HUSTLER EXCAVATING Container ID:
PO BOX 120026
PEORIA IL 61615

Comment: DELAVAN

Material	Gross Wgt	Tare Wgt	Net Wgt	Qty	Amount
DEMO TONS	A 64180 LB	M 33600 LB	30580 LB	15.29 TN	

Weight Codes: M=Manual, T=Stored Tare, A/B = Scale

Electronic Filing: Received, Clerk's Office 05/12/2021

SYSTEM GENERATED TAZEWELL COUNTY LANDFILL Date: 6/28/17
Ticket# 304907 PO BOX 9071 In Time: 3:04 PM
Manifest PEORIA IL 61612 Out Time: 3:04 PM
Operator ICLFSH

Cust# 19-0500452 Vehicle ID: IRON WOODYS143 ✓
IRON HUSTLER EXCAVATING Container ID:
PO BOX 120026
PEORIA IL 61615

Comment: DELAVAN

Material	Gross Wgt	Tare Wgt	Net Wgt	Qty	Amount
DEMO TONS	A 50400 LB M	32300 LB	18100 LB	9.05 TN	

Weight Codes: M=Manual, T=Stored Tare, A/B = Scale

Electronic Filing: Received, Clerk's Office 05/12/2021

SYSTEM GENERATED TAZEWELL COUNTY LANDFILL Date: 6/28/17
Ticket# 304911 PO BOX 9071 In Time: 3:11 PM
Manifest PEORIA IL 61612 Out Time: 3:11 PM
Operator ICLFSH

Cust# 19-0500452 Vehicle ID: IRON T#8T#1 ✓
IRON HUSTLER EXCAVATING Container ID:
PO BOX 120026
PEORIA IL 61615

Comment: DELAVAN

Material	Gross Wgt	Tare Wgt	Net Wgt	Qty	Amount
DEMO TONS	A 56840 LB	M 31560 LB	25280 LB	12.64 TN	

02 060

Weight Codes: M=Manual, T=Stored Tare, A/B = Scale

Electronic Filing: Received, Clerk's Office 05/12/2021

SYSTEM GENERATED TAZEWELL COUNTY LANDFILL Date: 6/28/17
Ticket# 304913 PO BOX 9071 In Time: 3:14 PM
Manifest PEORIA IL 61612 Out Time: 3:14 PM
Operator ICLFSH

Cust# 19-0500452 Vehicle ID: IRON LBROWN#5
IRON HUSTLER EXCAVATING Container ID:
PO BOX 120026
PEORIA IL 61615

Comment: DELAVAN

Material	Gross Wgt	Tare Wgt	Net Wgt	Qty	Amount
DEMO TONS	A 52640 LB M	31740 LB	20900 LB	10.45 TN	

Weight Codes: M=Manual, T=Stored Tare, A/B = Scale

Electronic Filing: Received, Clerk's Office 05/12/2021

SYSTEM GENERATED TAZEWELL COUNTY LANDFILL Date: 6/28/17
Ticket# 304917 PO BOX 9071 In Time: 3:24 PM
Manifest PEORIA IL 61612 Out Time: 3:24 PM
Operator ICLFSH

Cust# 19-0500452 Vehicle ID: IRON 234 ✓
IRON HUSTLER EXCAVATING Container ID:
PO BOX 120026
PEORIA IL 61615

Comment: DELAVAN

Material	Gross Wgt	Tare Wgt	Net Wgt	Qty	Amount
DEMO TONS	A 49340 LB	M 30900 LB	18440 LB	9.22 TN	

Weight Codes: M=Manual, T=Stored Tare, A/B = Scale

Electronic Filing: Received, Clerk's Office 05/12/2021

SYSTEM GENERATED
Ticket# 304925
Manifest
Operator ICLFSH

TAZEWELL COUNTY LANDFILL
PO BOX 9071
PEORIA IL 61612

Date: 6/28/17
In Time: 3:38 PM
Out Time: 3:38 PM

Cust# 19-0500452
IRON HUSTLER EXCAVATING
PO BOX 120026
PEORIA IL 61615

Vehicle ID: IRON
Container ID:

T104 ✓

Comment: DELAVAN *Delavan*

Material	Gross Wgt	Tare Wgt	Net Wgt	Qty	Amount
DEMO TONS	A 46960 LB	M 30100 LB	16860 LB	8.43 TN	

Weight Codes: M=Manual, T=Stored Tare, A/B = Scale

Electronic Filing: Received, Clerk's Office 05/12/2021

SYSTEM GENERATED TAZEWELL COUNTY LANDFILL Date: 6/29/17
Ticket# 304951 PO BOX 9071 In Time: 7:34 AM
Manifest PEORIA IL 61612 Out Time: 7:52 AM
Operator ICLFSH

Cust# 19-0500452 Vehicle ID: IRON T77 ✓
IRON HUSTLER EXCAVATING Container ID:
PO BOX 120026
PEORIA IL 61615

Comment: DELAVAN

Material	Gross Wgt	Tare Wgt	Net Wgt	Qty	Amount
DEMO TONS	A 58780 LB	M 36700 LB	22080 LB	11.04 TN	

Weight Codes: M=Manual, T=Stored Tare, A/B = Scale



Electronic Filing: Received, Clerk's Office 05/12/2021

SYSTEM GENERATED TAZEWELL COUNTY LANDFILL Date: 6/29/17
Ticket# 304954 PO BOX 9071 In Time: 8:00 AM
Manifest PEORIA IL 61612 Out Time: 8:09 AM
Operator ICLFSH

Cust# 19-0500452 Vehicle ID: IRON T104T101 ✓
IRON HUSTLER EXCAVATING Container ID:
PO BOX 120026
PEORIA IL 61615

Comment: DELAVAN

Material	Gross Wgt	Tare Wgt	Net Wgt	Qty	Amount
DEMO TONS	A 47020 LB	M 29500 LB	17520 LB	8.76 TN	

Weight Codes: M=Manual, T=Stored Tare, A/B = Scale

Electronic Filing: Received, Clerk's Office 05/12/2021

SYSTEM GENERATED TAZEWELL COUNTY LANDFILL Date: 6/29/17
Ticket# 304956 PO BOX 9071 In Time: 8:05 AM
Manifest PEORIA IL 61612 Out Time: 8:20 AM
Operator ICLFSH

Cust# 19-0500452 Vehicle ID: IRON GARNER 8 ✓
IRON HUSTLER EXCAVATING Container ID:
PO BOX 120026
PEORIA IL 61615

Comment: DEMO DELAVAN HIGH SCHOOL

Material	Gross Wgt	Tare Wgt	Net Wgt	Qty	Amount
DEMO TONS	A 52380 LB	M 31300 LB	21080 LB	10.54 TN	

10.54 TN

Weight Codes: M=Manual, T=Stored Tare, A/B = Scale

Electronic Filing: Received, Clerk's Office 05/12/2021

SYSTEM GENERATED TAZEWELL COUNTY LANDFILL Date: 6/29/17
Ticket# 304962 PO BOX 9071 In Time: 8:24 AM
Manifest PEORIA IL 61612 Out Time: 8:37 AM
Operator ICLFSH

Cust# 19-0500452 Vehicle ID: IRON FRITZ44/45 ✓
IRON HUSTLER EXCAVATING Container ID:
PO BOX 120026
PEORIA IL 61615

Comment: DELAVAN

Material	Gross Wgt	Tare Wgt	Net Wgt	Qty	Amount
DEMO TONS	A 52420 LB M	32500 LB	19920 LB	02.060 9.96 TN	

Weight Codes: M=Manual, T=Stored Tare, A/B = Scale

Electronic Filing: Received, Clerk's Office 05/12/2021

SYSTEM GENERATED
Ticket# 304965
Manifest
Operator ICLFSH

TAZEWELL COUNTY LANDFILL
PO BOX 9071
PEORIA IL 61612

Date: 6/29/17
In Time: 8:46 AM
Out Time: 8:46 AM

Cust# 19-0500452
IRON HUSTLER EXCAVATING
PO BOX 120026
PEORIA IL 61615

Vehicle ID: IRON
Container ID:

T77 ✓

Comment: DELAVAN

Material	Gross Wgt	Tare Wgt	Net Wgt	Qty	Amount
DEMO TONS	A 66740 LB	M 36700 LB	30040 LB	15.02 TN	

Weight Codes: M=Manual, T=Stored Tare, A/B = Scale

Electronic Filing: Received, Clerk's Office 05/12/2021

SYSTEM GENERATED TAZEWELL COUNTY LANDFILL Date: 6/29/17
Ticket# 304966 PO BOX 9071 In Time: 8:36 AM
Manifest PEORIA IL 61612 Out Time: 8:47 AM
Operator ICLFSH

Cust# 19-0500452 Vehicle ID: IRON EUREKA 4 ✓
IRON HUSTLER EXCAVATING Container ID:
PO BOX 120026
PEORIA IL 61615

Comment: DEMO DELAVAN HIGH SCHOOL 02060

Material	Gross Wgt	Tare Wgt	Net Wgt	Qty	Amount
DEMO TONS	A 55920 LB	M 32800 LB	23120 LB	11.56 TN	

Weight Codes: M=Manual, T=Stored Tare, A/B = Scale

Electronic Filing: Received, Clerk's Office 05/12/2021

SYSTEM GENERATED TAZEWELL COUNTY LANDFILL Date: 6/29/17
Ticket# 304969 PO BOX 9071 In Time: 8:57 AM
Manifest PEORIA IL 61612 Out Time: 8:57 AM
Operator ICLFSH

Cust# 19-0500452 Vehicle ID: IRON T104/101 ✓
IRON HUSTLER EXCAVATING Container ID:
PO BOX 120026
PEORIA IL 61615

Comment: DELAVAN

Material	Gross Wgt	Tare Wgt	Net Wgt	Qty	Amount
DEMO TONS	A 60860 LB M	29500 LB	31360 LB	15.68 TN	

Weight Codes: M=Manual, T=Stored Tare, A/B = Scale

Electronic Filing: Received, Clerk's Office 05/12/2021

SYSTEM GENERATED TAZEWELL COUNTY LANDFILL Date: 6/29/17
Ticket# 304971 PO BOX 9071 In Time: 7:49 AM
Manifest PEORIA IL 61612 Out Time: 9:03 AM
Operator ICLFSH

Cust# 19-0500452 Vehicle ID: IRON WOODYS143 ✓
IRON HUSTLER EXCAVATING Container ID:
PO BOX 120026
PEORIA IL 61615

Comment: DELAVAN *DE-143*

Material	Gross Wgt	Tare Wgt	Net Wgt	Qty	Amount
DEMO TONS	A 57340 LB	M 31900 LB	25440 LB	12.72 TN	

Weight Codes: M=Manual, T=Stored Tare, A/B = Scale

Electronic Filing: Received, Clerk's Office 05/12/2021

SYSTEM GENERATED TAZEWELL COUNTY LANDFILL Date: 6/29/17
Ticket# 304972 PO BOX 9071 In Time: 8:51 AM
Manifest PEORIA IL 61612 Out Time: 9:04 AM
Operator ICLFSH

Cust# 19-0500452 Vehicle ID: IRON WOODYS#43 ✓
IRON HUSTLER EXCAVATING Container ID:
PO BOX 120026
PEORIA IL 61615

Comment: DELAVAN ACTUALLY TR143 *02 040*

Material	Gross Wgt	Tare Wgt	Net Wgt	Qty	Amount
DEMO TONS	A 54220 LB M	31900 LB	22320 LB	11.16 TN	

Weight Codes: M=Manual, T=Stored Tare, A/B = Scale

Electronic Filing: Received, Clerk's Office 05/12/2021

SYSTEM GENERATED TAZEWELL COUNTY LANDFILL Date: 6/29/17
Ticket# 304973 PO BOX 9071 In Time: 9:09 AM
Manifest PEORIA IL 61612 Out Time: 9:09 AM
Operator ICLFSH

Cust# 19-0500452 Vehicle ID: IRON GARNER 8 ✓
IRON HUSTLER EXCAVATING Container ID:
PO BOX 120026
PEORIA IL 61615

Comment: DEMO DELAVAN HIGH SCHOOL

Material	Gross Wgt	Tare Wgt	Net Wgt	Qty	Amount
DEMO TONS	A 57560 LB	M 31300 LB	26260 LB	13.13 TN	

13.13 TN

Weight Codes: M=Manual, T=Stored Tare, A/B = Scale

Electronic Filing: Received, Clerk's Office 05/12/2021

SYSTEM GENERATED TAZEWELL COUNTY LANDFILL Date: 6/29/17
Ticket# 304986 PO BOX 9071 In Time: 9:38 AM
Manifest PEORIA IL 61612 Out Time: 9:38 AM
Operator ICLFSH

Cust# 19-0500452 Vehicle ID: IRON FRITZ 44 ✓
IRON HUSTLER EXCAVATING Container ID:
PO BOX 120026
PEORIA IL 61615

Comment: DEMO DELAVAN HIGH SCHOOL *6/29/17*

Material	Gross Wgt	Tare Wgt	Net Wgt	Qty	Amount
DEMO TONS	A 61120 LB	M 32500 LB	28620 LB	14.31	TN

Weight Codes: M=Manual, T=Stored Tare, A/B = Scale

Electronic Filing: Received, Clerk's Office 05/12/2021

SYSTEM GENERATED TAZEWELL COUNTY LANDFILL Date: 6/29/17
Ticket# 304988 PO BOX 9071 In Time: 9:42 AM
Manifest PEORIA IL 61612 Out Time: 9:42 AM
Operator ICLFSH

Cust# 19-0500452 Vehicle ID: IRON EUREKA 4 ✓
IRON HUSTLER EXCAVATING Container ID:
PO BOX 120026
PEORIA IL 61615

Comment: DEMO DELAVAN HIGH SCHOOL 16 000

Material	Gross Wgt	Tare Wgt	Net Wgt	Qty	Amount
DEMO TONS	A 59100 LB M	32800 LB	26300 LB	13.15 TN	

Weight Codes: M=Manual, T=Stored Tare, A/B = Scale

Electronic Filing: Received, Clerk's Office 05/12/2021

SYSTEM GENERATED TAZEWELL COUNTY LANDFILL Date: 6/29/17
Ticket# 304992 PO BOX 9071 In Time: 9:49 AM
Manifest PEORIA IL 61612 Out Time: 9:49 AM
Operator ICLFSH

Cust# 19-0500452 Vehicle ID: IRON METTAM 77 ✓
IRON HUSTLER EXCAVATING Container ID:
PO BOX 120026
PEORIA IL 61615

Comment: DEMO DELAVAN HIGH SCHOOL *of 100*

Material	Gross Wgt	Tare Wgt	Net Wgt	Qty	Amount
DEMO TONS	A 67620 LB	M 36700 LB	30920 LB	15.46 TN	

Weight Codes: M=Manual, T=Stored Tare, A/B = Scale

Electronic Filing: Received, Clerk's Office 05/12/2021

SYSTEM GENERATED TAZEWELL COUNTY LANDFILL Date: 6/29/17
Ticket# 304993 PO BOX 9071 In Time: 9:56 AM
Manifest PEORIA IL 61612 Out Time: 9:56 AM
Operator ICLFSH

Cust# 19-0500452 Vehicle ID: IRON WOODYS143 ✓
IRON HUSTLER EXCAVATING Container ID:
PO BOX 120026
PEORIA IL 61615

Comment: DELAVAN ~~XXXXXX~~

Material	Gross Wgt	Tare Wgt	Net Wgt	Qty	Amount
DEMO TONS	A 62100 LB	M 31900 LB	30200 LB	15.10 TN	

Weight Codes: M=Manual, T=Stored Tare, A/B = Scale

Electronic Filing: Received, Clerk's Office 05/12/2021

SYSTEM GENERATED TAZEWELL COUNTY LANDFILL Date: 6/29/17
Ticket# 304996 PO BOX 9071 In Time: 10:05 AM
Manifest PEORIA IL 61612 Out Time: 10:05 AM
Operator ICLFSH

Cust# 19-0500452 Vehicle ID: IRON K&C 104 ✓
IRON HUSTLER EXCAVATING Container ID:
PO BOX 120026
PEORIA IL 61615

Comment: DEMO DELAVAN HIGH SCHOOL

Material	Gross Wgt	Tare Wgt	Net Wgt	Qty	Amount
DEMO TONS	A 56440 LB	M 29500 LB	26940 LB	13.47 TN	

Weight Codes: M=Manual, T=Stored Tare, A/B = Scale

Electronic Filing: Received, Clerk's Office 05/12/2021

SYSTEM GENERATED TAZEWELL COUNTY LANDFILL Date: 6/29/17
Ticket# 304997 PO BOX 9071 In Time: 10:07 AM
Manifest PEORIA IL 61612 Out Time: 10:07 AM
Operator ICLFSH

Cust# 19-0500452 Vehicle ID: IRON GARNER 8 ✓
IRON HUSTLER EXCAVATING Container ID:
PO BOX 120026
PEORIA IL 61615

Comment: DEMO DELAVAN HIGH SCHOOL

Material	Gross Wgt	Tare Wgt	Net Wgt	Qty	Amount
DEMO TONS	A 59760 LB M	31300 LB	28460 LB	14.23 TN	

Handwritten mark

Weight Codes: M=Manual, T=Stored Tare, A/B = Scale

Electronic Filing: Received, Clerk's Office 05/12/2021

SYSTEM GENERATED TAZEWELL COUNTY LANDFILL Date: 6/29/17
Ticket# 305004 PO BOX 9071 In Time: 10:31 AM
Manifest PEORIA IL 61612 Out Time: 10:31 AM
Operator ICLFSH

Cust# 19-0500452 Vehicle ID: IRON FRITZ 44 ✓
IRON HUSTLER EXCAVATING Container ID:
PO BOX 120026
PEORIA IL 61615

Comment: DEMO DELAVAN HIGH SCHOOL (19-0500452)

Material	Gross Wgt	Tare Wgt	Net Wgt	Qty	Amount
DEMO TONS	A 54480 LB	M 32500 LB	21980 LB	10.99 TN	

Weight Codes: M=Manual, T=Stored Tare, A/B = Scale

Electronic Filing: Received, Clerk's Office 05/12/2021

SYSTEM GENERATED TAZEWELL COUNTY LANDFILL Date: 6/29/17
Ticket# 305009 PO BOX 9071 In Time: 10:44 AM
Manifest PEORIA IL 61612 Out Time: 10:44 AM
Operator ICLFSH

Cust# 19-0500452 Vehicle ID: IRON EUREKA 4 ✓
IRON HUSTLER EXCAVATING Container ID:
PO BOX 120026
PEORIA IL 61615

Comment: DEMO DELAVAN HIGH SCHOOL 02:000

Material	Gross Wgt	Tare Wgt	Net Wgt	Qty	Amount
DEMO TONS	A 58460 LB	M 32800 LB	25660 LB	12.83 TN	

Weight Codes: M=Manual, T=Stored Tare, A/B = Scale

Electronic Filing: Received, Clerk's Office 05/12/2021

SYSTEM GENERATED TAZEWELL COUNTY LANDFILL Date: 6/29/17
Ticket# 305012 PO BOX 9071 In Time: 10:50 AM
Manifest PEORIA IL 61612 Out Time: 10:50 AM
Operator ICLFSH

Cust# 19-0500452 Vehicle ID: IRON METTAM 77 ✓
IRON HUSTLER EXCAVATING Container ID:
PO BOX 120026
PEORIA IL 61615

Comment: DEMO DELAVAN HIGH SCHOOL

Material	Gross Wgt	Tare Wgt	Net Wgt	Qty	Amount
DEMO TONS	A 68340 LB	M 36700 LB	31640 LB	15.82 TN	

Weight Codes: M=Manual, T=Stored Tare, A/B = Scale

Electronic Filing: Received, Clerk's Office 05/12/2021

SYSTEM GENERATED TAZEWELL COUNTY LANDFILL Date: 6/29/17
Ticket# 305015 PO BOX 9071 In Time: 10:59 AM
Manifest PEORIA IL 61612 Out Time: 10:59 AM
Operator ICLFSH

Cust# 19-0500452 Vehicle ID: IRON WOODYS 143 ✓
IRON HUSTLER EXCAVATING Container ID:
PO BOX 120026
PEORIA IL 61615

Comment: DEMO DELAVAN HIGH SCHOOL *03/00*

Material	Gross Wgt	Tare Wgt	Net Wgt	Qty	Amount
DEMO TONS	A 62080 LB	M 31900 LB	30180 LB	15.09 TN	

Weight Codes: M=Manual, T=Stored Tare, A/B = Scale

Electronic Filing: Received, Clerk's Office 05/12/2021

SYSTEM GENERATED TAZEWELL COUNTY LANDFILL Date: 6/29/17
Ticket# 305019 PO BOX 9071 In Time: 11:09 AM
Manifest PEORIA IL 61612 Out Time: 11:09 AM
Operator ICLFSH

Cust# 19-0500452 Vehicle ID: IRON T104/101 ✓
IRON HUSTLER EXCAVATING Container ID:
PO BOX 120026
PEORIA IL 61615

Comment: DELAVAN 02 060

Material	Gross Wgt	Tare Wgt	Net Wgt	Qty	Amount
DEMO TONS	A 54860 LB	M 29500 LB	25360 LB	12.68	TN

Weight Codes: M=Manual, T=Stored Tare, A/B = Scale

Electronic Filing: Received, Clerk's Office 05/12/2021

SYSTEM GENERATED TAZEWELL COUNTY LANDFILL Date: 6/29/17
Ticket# 305020 PO BOX 9071 In Time: 11:10 AM
Manifest PEORIA IL 61612 Out Time: 11:10 AM
Operator ICLFSH

Cust# 19-0500452 Vehicle ID: IRON T8T#1 ✓
IRON HUSTLER EXCAVATING Container ID:
PO BOX 120026
PEORIA IL 61615

Comment: DELAVAN

Material	Gross Wgt	Tare Wgt	Net Wgt	Qty	Amount
DEMO TONS	A 59080 LB M	31300 LB	27780 LB	13.89 TN	

Weight Codes: M=Manual, T=Stored Tare, A/B = Scale

Electronic Filing: Received, Clerk's Office 05/12/2021

3-0000

SYSTEM GENERATED
Ticket# 305026
Manifest
Operator ICLFSH

TAZEWELL COUNTY LANDFILL
PO BOX 9071
PEORIA IL 61612

Date: 6/29/17
In Time: 11:28 AM
Out Time: 11:28 AM

Cust# 19-0500452
IRON HUSTLER EXCAVATING
PO BOX 120026
PEORIA IL 61615

Vehicle ID: IRON
Container ID:

FRITZ44/45 ✓

Comment: DELAVAN

Material	Gross Wgt	Tare Wgt	Net Wgt	Qty	Amount
DEMO TONS	A 55180 LB	M 32500 LB	22680 LB	11.34	TN

Weight Codes: M=Manual, T=Stored Tare, A/B = Scale

Electronic Filing: Received, Clerk's Office 05/12/2021

SYSTEM GENERATED
Ticket# 305031
Manifest
Operator ICLFSH

TAZEWELL COUNTY LANDFILL
PO BOX 9071
PEORIA IL 61612

Date: 6/29/17
In Time: 11:44 AM
Out Time: 11:44 AM

Cust# 19-0500452
IRON HUSTLER EXCAVATING
PO BOX 120026
PEORIA IL 61615

Vehicle ID: IRON
Container ID:

EUREKA4 ✓

Comment: DELAVAN

Material	Gross Wgt	Tare Wgt	Net Wgt	Qty	Amount
DEMO TONS	A 59400 LB	M 32800 LB	26600 LB	13.30	TN

Weight Codes: M=Manual, T=Stored Tare, A/B = Scale

Electronic Filing: Received, Clerk's Office 05/12/2021

SYSTEM GENERATED
Ticket# 305036
Manifest
Operator ICLFSH

TAZEWELL COUNTY LANDFILL
PO BOX 9071
PEORIA IL 61612

Date: 6/29/17
In Time: 12:01 PM
Out Time: 12:01 PM

Cust# 19-0500452
IRON HUSTLER EXCAVATING
PO BOX 120026
PEORIA IL 61615

Vehicle ID: IRON
Container ID:

T77 ✓

Comment: DELAVAN 05-000

Material	Gross Wgt	Tare Wgt	Net Wgt	Qty	Amount
DEMO TONS	A 71880 LB	M 36700 LB	35180 LB	17.59	TN

Weight Codes: M=Manual, T=Stored Tare, A/B = Scale

Electronic Filing: Received, Clerk's Office 05/12/2021

SYSTEM GENERATED
Ticket# 305039
Manifest
Operator ICLFSH

TAZEWELL COUNTY LANDFILL
PO BOX 9071
PEORIA IL 61612

Date: 6/29/17
In Time: 12:06 PM
Out Time: 12:06 PM

Cust# 19-0500452
IRON HUSTLER EXCAVATING
PO BOX 120026
PEORIA IL 61615

Vehicle ID: IRON
Container ID:

WOODYS143 ✓

Comment: DELAVAN

02 060

Material	Gross Wgt	Tare Wgt	Net Wgt	Qty	Amount
DEMO TONS	A 63720 LB M	31900 LB	31820 LB	15.91 TN	

Weight Codes: M=Manual, T=Stored Tare, A/B = Scale

Electronic Filing: Received, Clerk's Office 05/12/2021

SYSTEM GENERATED TAZEWELL COUNTY LANDFILL Date: 6/29/17
Ticket# 305041 PO BOX 9071 In Time: 12:13 PM
Manifest PEORIA IL 61612 Out Time: 12:13 PM
Operator ICLFSH

Cust# 19-0500452 Vehicle ID: IRON T104/101 ✓
IRON HUSTLER EXCAVATING Container ID:
PO BOX 120026
PEORIA IL 61615

Comment: DELAVAN

Material	Gross Wgt	Tare Wgt	Net Wgt	Qty	Amount
DEMO TONS	A 57020 LB M	29500 LB	27520 LB	13.76 TN	

Weight Codes: M=Manual, T=Stored Tare, A/B = Scale

Electronic Filing: Received, Clerk's Office 05/12/2021

SYSTEM GENERATED
Ticket# 305042
Manifest
Operator ICLFSH

TAZEWELL COUNTY LANDFILL
PO BOX 9071
PEORIA IL 61612

Date: 6/29/17
In Time: 12:14 PM
Out Time: 12:14 PM

Cust# 19-0500452
IRON HUSTLER EXCAVATING
PO BOX 120026
PEORIA IL 61615

Vehicle ID: IRON
Container ID:

GARNER 8 ✓

Comment: DEMO DELAVAN HIGH SCHOOL

Material	Gross Wgt	Tare Wgt	Net Wgt	Qty	Amount
DEMO TONS	A 53780 LB M	31300 LB	22480 LB	11.24 TN	

Weight Codes: M=Manual, T=Stored Tare, A/B = Scale

Electronic Filing: Received, Clerk's Office 05/12/2021

SYSTEM GENERATED
Ticket# 305056
Manifest
Operator ICLFSH

TAZEWELL COUNTY LANDFILL
PO BOX 9071
PEORIA IL 61612

Date: 6/29/17
In Time: 1:19 PM
Out Time: 1:19 PM

Cust# 19-0500452
IRON HUSTLER EXCAVATING
PO BOX 120026
PEORIA IL 61615

Vehicle ID: IRON
Container ID:

FRITZ 44 ✓

Comment: DEMO DELAVAN HIGH SCHOOL

Material	Gross Wgt	Tare Wgt	Net Wgt	Qty	Amount
DEMO TONS	A 54220 LB M	32500 LB	21720 LB	10.86 TN	

Weight Codes: M=Manual, T=Stored Tare, A/B = Scale

Electronic Filing: Received, Clerk's Office 05/12/2021

SYSTEM GENERATED TAZEWELL COUNTY LANDFILL Date: 6/29/17
Ticket# 305057 PO BOX 9071 In Time: 1:27 PM
Manifest PEORIA IL 61612 Out Time: 1:27 PM
Operator ICLFSH

Cust# 19-0500452 Vehicle ID: IRON EUREKA 4 ✓
IRON HUSTLER EXCAVATING Container ID:
PO BOX 120026
PEORIA IL 61615

Comment: DEMO DELAVAN HIGH SCHOOL *03-060*

Material	Gross Wgt	Tare Wgt	Net Wgt	Qty	Amount
DEMO TONS	A 67560 LB M	32800 LB	34760 LB	17.38	TN

Weight Codes: M=Manual, T=Stored Tare, A/B = Scale

Electronic Filing: Received, Clerk's Office 05/12/2021

SYSTEM GENERATED TAZEWELL COUNTY LANDFILL Date: 6/29/17
Ticket# 305059 PO BOX 9071 In Time: 1:33 PM
Manifest PEORIA IL 61612 Out Time: 1:33 PM
Operator ICLFSH

Cust# 19-0500452 Vehicle ID: IRON METTAM 77 ✓
IRON HUSTLER EXCAVATING Container ID:
PO BOX 120026
PEORIA IL 61615

Comment: DEMO DELAVAN HIGH SCHOOL

Material	Gross Wgt	Tare Wgt	Net Wgt	Qty	Amount
DEMO TONS	A 71600 LB M	36700 LB	34900 LB	17.45	TN

Weight Codes: M=Manual, T=Stored Tare, A/B = Scale

Electronic Filing: Received, Clerk's Office 05/12/2021

SYSTEM GENERATED
Ticket# 305065
Manifest
Operator ICLFSH

TAZEWELL COUNTY LANDFILL
PO BOX 9071
PEORIA IL 61612

Date: 6/29/17
In Time: 1:47 PM
Out Time: 1:47 PM

Cust# 19-0500452
IRON HUSTLER EXCAVATING
PO BOX 120026
PEORIA IL 61615

Vehicle ID: IRON
Container ID:

WOODYS 143 ✓

Comment: DEMO DELAVAN HIGH SCHOOL *02 060*

Material	Gross Wgt	Tare Wgt	Net Wgt	Qty	Amount
DEMO TONS	A 54600 LB M	31900 LB	22700 LB	11.35 TN	

Weight Codes: M=Manual, T=Stored Tare, A/B = Scale

Electronic Filing: Received, Clerk's Office 05/12/2021

SYSTEM GENERATED TAZEWELL COUNTY LANDFILL Date: 6/29/17
Ticket# 305070 PO BOX 9071 In Time: 1:54 PM
Manifest PEORIA IL 61612 Out Time: 1:54 PM
Operator ICLFSH

Cust# 19-0500452 Vehicle ID: IRON K&C 104 ✓
IRON HUSTLER EXCAVATING Container ID:
PO BOX 120026
PEORIA IL 61615

Comment: DEMO DELAVAN HIGH SCHOOL

Material	Gross Wgt	Tare Wgt	Net Wgt	Qty	Amount
DEMO TONS	A 62720 LB M	29500 LB	33220 LB	16.61 TN	

Weight Codes: M=Manual, T=Stored Tare, A/B = Scale

Electronic Filing: Received, Clerk's Office 05/12/2021

SYSTEM GENERATED TAZEWELL COUNTY LANDFILL Date: 6/29/17
Ticket# 305081 PO BOX 9071 In Time: 2:15 PM
Manifest PEORIA IL 61612 Out Time: 2:15 PM
Operator ICLFSH

Cust# 19-0500452 Vehicle ID: IRON T8T#1 ✓
IRON HUSTLER EXCAVATING Container ID:
PO BOX 120026
PEORIA IL 61615

Comment: DELAVAN

Material	Gross Wgt	Tare Wgt	Net Wgt	Qty	Amount
DEMO TONS	A 59340 LB M	31300 LB	28040 LB	14.02 TN	

6/29/17

Weight Codes: M=Manual, T=Stored Tare, A/B = Scale

Electronic Filing: Received, Clerk's Office 05/12/2021

02 0311

SYSTEM GENERATED
Ticket# 305087
Manifest
Operator ICLFSH

TAZEWELL COUNTY LANDFILL
PO BOX 9071
PEORIA IL 61612

Date: 6/29/17
In Time: 2:25 PM
Out Time: 2:25 PM

Cust# 19-0500452
IRON HUSTLER EXCAVATING
PO BOX 120026
PEORIA IL 61615

Vehicle ID: IRON
Container ID:

FRITZ44/45 ✓

Comment: DELAVAN

Material	Gross Wgt	Tare Wgt	Net Wgt	Qty	Amount
DEMO TONS	A 66520 LB M	32500 LB	34020 LB	17.01	TN

Weight Codes: M=Manual, T=Stored Tare, A/B = Scale

Electronic Filing: Received, Clerk's Office 05/12/2021

SYSTEM GENERATED TAZEWELL COUNTY LANDFILL Date: 6/29/17
Ticket# 305096 PO BOX 9071 In Time: 2:43 PM
Manifest PEORIA IL 61612 Out Time: 2:43 PM
Operator ICLFSH

Cust# 19-0500452 Vehicle ID: IRON EUREKA4 ✓
IRON HUSTLER EXCAVATING Container ID:
PO BOX 120026
PEORIA IL 61615

Comment: DELAVAN

Material	Gross Wgt	Tare Wgt	Net Wgt	Qty	Amount
DEMO TONS	A 59100 LB	M 32800 LB	26300 LB	13.15	TN

Weight Codes: M=Manual, T=Stored Tare, A/B = Scale

Electronic Filing: Received, Clerk's Office 05/12/2021

SYSTEM GENERATED TAZEWELL COUNTY LANDFILL Date: 6/29/17
Ticket# 305098 PO BOX 9071 In Time: 2:49 PM
Manifest PEORIA IL 61612 Out Time: 2:49 PM
Operator ICLFSH

Cust# 19-0500452 Vehicle ID: IRON T77/
IRON HUSTLER EXCAVATING Container ID:
PO BOX 120026
PEORIA IL 61615

Comment: DELAVAN

Material	Gross Wgt	Tare Wgt	Net Wgt	Qty	Amount
DEMO TONS	A 69040 LB	M 36700 LB	32340 LB	16.17 TN	

Weight Codes: M=Manual, T=Stored Tare, A/B = Scale

Electronic Filing: Received, Clerk's Office 05/12/2021

SYSTEM GENERATED
Ticket# 305133
Manifest
Operator ICLFSH

TAZEWELL COUNTY LANDFILL
PO BOX 9071
PEORIA IL 61612

Date: 6/30/17
In Time: 7:28 AM
Out Time: 7:41 AM

Cust# 19-0500452
IRON HUSTLER EXCAVATING
PO BOX 120026
PEORIA IL 61615

Vehicle ID: IRON
Container ID:

METTAM#135 ✓

Comment: DELAVAN

Material	Gross Wgt	Tare Wgt	Net Wgt	Qty	Amount
DEMO TONS	A 49300 LB	A 32300 LB	17000 LB	8.50 TN	

Weight Codes: M=Manual, T=Stored Tare, A/B = Scale



IHX-000133

Electronic Filing: Received, Clerk's Office 05/12/2021

SYSTEM GENERATED TAZEWELL COUNTY LANDFILL Date: 6/30/17
Ticket# 305136 PO BOX 9071 In Time: 7:37 AM
Manifest PEORIA IL 61612 Out Time: 7:48 AM
Operator ICLFSH

Cust# 19-0500452 Vehicle ID: IRON METTAM 77 ✓
IRON HUSTLER EXCAVATING Container ID:
PO BOX 120026
PEORIA IL 61615

Comment: DEMO DELAVAN HIGH SCHOOL

Material	Gross Wgt	Tare Wgt	Net Wgt	Qty	Amount
DEMO TONS	A 55380 LB	M 33600 LB	21780 LB	10.89 TN	

Weight Codes: M=Manual, T=Stored Tare, A/B = Scale

Electronic Filing: Received, Clerk's Office 05/12/2021

SYSTEM GENERATED TAZEWELL COUNTY LANDFILL Date: 6/30/17
Ticket# 305138 PO BOX 9071 In Time: 7:39 AM
Manifest PEORIA IL 61612 Out Time: 7:53 AM
Operator ICLFSH

Cust# 19-0500452 Vehicle ID: IRON WOODYS 143
IRON HUSTLER EXCAVATING Container ID:
PO BOX 120026
PEORIA IL 61615

Comment: DEMO DELAVAN HIGH SCHOOL

Material	Gross Wgt	Tare Wgt	Net Wgt	Qty	Amount
DEMO TONS	A 55020 LB M	31700 LB	23320 LB	11.66 TN	

Weight Codes: M=Manual, T=Stored Tare, A/B = Scale

Electronic Filing: Received, Clerk's Office 05/12/2021

SYSTEM GENERATED TAZEWELL COUNTY LANDFILL Date: 6/30/17
Ticket# 305143 PO BOX 9071 In Time: 8:05 AM
Manifest PEORIA IL 61612 Out Time: 8:17 AM
Operator ICLFSH

Cust# 19-0500452 Vehicle ID: IRON K&C 104 ✓
IRON HUSTLER EXCAVATING Container ID:
PO BOX 120026
PEORIA IL 61615

Comment: DEMO DELAVAN HIGH SCHOOL

Material	Gross Wgt	Tare Wgt	Net Wgt	Qty	Amount
DEMO TONS	A 60140 LB	A 29860 LB	30280 LB	15.14 TN	

Weight Codes: M=Manual, T=Stored Tare, A/B = Scale

Electronic Filing: Received, Clerk's Office 05/12/2021

SYSTEM GENERATED TAZEWELL COUNTY LANDFILL Date: 6/30/17
Ticket# 305145 PO BOX 9071 In Time: 8:29 AM
Manifest PEORIA IL 61612 Out Time: 8:29 AM
Operator ICLFSH

Cust# 19-0500452 Vehicle ID: IRON METTAM135 ✓
IRON HUSTLER EXCAVATING Container ID:
PO BOX 120026
PEORIA IL 61615

Comment: DEMO DELAVAN HIGH SCHOOL

Material	Gross Wgt	Tare Wgt	Net Wgt	Qty	Amount
DEMO TONS	A 60580 LB	M 32300 LB	28280 LB	14.14 TN	

Weight Codes: M=Manual, T=Stored Tare, A/B = Scale

Electronic Filing: Received, Clerk's Office 05/12/2021

SYSTEM GENERATED
Ticket# 305146
Manifest
Operator ICLFSH

TAZEWELL COUNTY LANDFILL
PO BOX 9071
PEORIA IL 61612

Date: 6/30/17
In Time: 8:19 AM
Out Time: 8:30 AM

Cust# 19-0500452
IRON HUSTLER EXCAVATING
PO BOX 120026
PEORIA IL 61615

Vehicle ID: IRON
Container ID:

FRITZ44/45 ✓

Comment: DELAVAN

Material	Gross Wgt	Tare Wgt	Net Wgt	Qty	Amount
DEMO TONS	A 61520 LB	A 32500 LB	29020 LB	14.51 TN	

Weight Codes: M=Manual, T=Stored Tare, A/B = Scale

IHX-000138

Electronic Filing: Received, Clerk's Office 05/12/2021

SYSTEM GENERATED TAZEWELL COUNTY LANDFILL Date: 6/30/17
Ticket# 305149 PO BOX 9071 In Time: 8:36 AM
Manifest PEORIA IL 61612 Out Time: 8:36 AM
Operator ICLFSH

Cust# 19-0500452 Vehicle ID: IRON METTAM 77 ✓
IRON HUSTLER EXCAVATING Container ID:
PO BOX 120026
PEORIA IL 61615

Comment: DEMO DELAVAN HIGH SCHOOL

Material	Gross Wgt	Tare Wgt	Net Wgt	Qty	Amount
DEMO TONS	A 64500 LB M	33600 LB	30900 LB	15.45 TN	

Weight Codes: M=Manual, T=Stored Tare, A/B = Scale

Electronic Filing: Received, Clerk's Office 05/12/2021

SYSTEM GENERATED TAZEWELL COUNTY LANDFILL Date: 6/30/17
Ticket# 305151 PO BOX 9071 In Time: 8:42 AM
Manifest PEORIA IL 61612 Out Time: 8:42 AM
Operator ICLFSH

Cust# 19-0500452 Vehicle ID: IRON WOODYS143 ✓
IRON HUSTLER EXCAVATING Container ID:
PO BOX 120026
PEORIA IL 61615

Comment: DELAVAN

Material	Gross Wgt	Tare Wgt	Net Wgt	Qty	Amount
DEMO TONS	A 57120 LB M	31900 LB	25220 LB	12.61 TN	

Weight Codes: M=Manual, T=Stored Tare, A/B = Scale

Electronic Filing: Received, Clerk's Office 05/12/2021

SYSTEM GENERATED TAZEWELL COUNTY LANDFILL Date: 6/30/17
Ticket# 305159 PO BOX 9071 In Time: 8:51 AM
Manifest PEORIA IL 61612 Out Time: 9:02 AM
Operator ICLFSH

Cust# 19-0500452 Vehicle ID: IRON CVOGEL 20 ✓
IRON HUSTLER EXCAVATING Container ID:
PO BOX 120026
PEORIA IL 61615

Comment: DEMO DELAVAN HIGH SCHOOL

Material	Gross Wgt	Tare Wgt	Net Wgt	Qty	Amount
DEMO TONS	A 64400 LB M	34900 LB	29500 LB	14.75 TN	

Weight Codes: M=Manual, T=Stored Tare, A/B = Scale

Electronic Filing: Received, Clerk's Office 05/12/2021

SYSTEM GENERATED TAZEWELL COUNTY LANDFILL Date: 6/30/17
Ticket# 305163 PO BOX 9071 In Time: 9:08 AM
Manifest PEORIA IL 61612 Out Time: 9:08 AM
Operator ICLFSH

Cust# 19-0500452 Vehicle ID: IRON K&C 104 ✓
IRON HUSTLER EXCAVATING Container ID:
PO BOX 120026
PEORIA IL 61615

Comment: DEMO DELAVAN HIGH SCHOOL

Material	Gross Wgt	Tare Wgt	Net Wgt	Qty	Amount
DEMO TONS	A 57160 LB	M 29800 LB	27360 LB	13.68 TN	

Weight Codes: M-Manual, T-Stored Tare, A/B = Scale

Electronic Filing: Received, Clerk's Office 05/12/2021

SYSTEM GENERATED TAZEWELL COUNTY LANDFILL Date: 6/30/17
Ticket# 305172 PO BOX 9071 In Time: 9:28 AM
Manifest PEORIA IL 61612 Out Time: 9:41 AM
Operator ICLFSH

Cust# 19-0500452 Vehicle ID: IRON EUREKA 4 ✓
IRON HUSTLER EXCAVATING Container ID:
PO BOX 120026
PEORIA IL 61615

Comment: DEMO DELAVAN HIGH SCHOOL

Material	Gross Wgt	Tare Wgt	Net Wgt	Qty	Amount
DEMO TONS	A 60020 LB M	32900 LB	27120 LB	13.56 TN	

Weight Codes: M=Manual, T=Stored Tare, A/B = Scale

Electronic Filing: Received, Clerk's Office 05/12/2021

SYSTEM GENERATED TAZEWELL COUNTY LANDFILL Date: 6/30/17
Ticket# 305176 PO BOX 9071 In Time: 9:37 AM
Manifest PEORIA IL 61612 Out Time: 9:50 AM
Operator ICLFSH

Cust# 19-0500452 Vehicle ID: IRON T8T#1 /
IRON HUSTLER EXCAVATING Container ID:
PO BOX 120026
PEORIA IL 61615

Comment: DELAVAN

Material	Gross Wgt	Tare Wgt	Net Wgt	Qty	Amount
DEMO TONS	A 58940 LB	M 31300 LB	27640 LB	13.82 TN	

Weight Codes: M=Manual, T=Stored Tare, A/B = Scale

Electronic Filing: Received, Clerk's Office 05/12/2021

SYSTEM GENERATED TAZEWELL COUNTY LANDFILL Date: 6/30/17
Ticket# 305177 PO BOX 9071 In Time: 9:50 AM
Manifest PEORIA IL 61612 Out Time: 9:52 AM
Operator ICLFSH

Cust# 19-0500452 Vehicle ID: IRON FRITZ44/45 ✓
IRON HUSTLER EXCAVATING Container ID:
PO BOX 120026
PEORIA IL 61615

Comment: DELAVAN

Material	Gross Wgt	Tare Wgt	Net Wgt	Qty	Amount
DEMO TONS	A 60620 LB M	32500 LB	28120 LB	14.06	TN

Weight Codes: M=Manual, T=Stored Tare, A/B = Scale

Electronic Filing: Received, Clerk's Office 05/12/2021

SYSTEM GENERATED TAZEWELL COUNTY LANDFILL Date: 6/30/17
Ticket# 305179 PO BOX 9071 In Time: 9:59 AM
Manifest PEORIA IL 61612 Out Time: 9:59 AM
Operator ICLFSH

Cust# 19-0500452 Vehicle ID: IRON METTAM135 ✓
IRON HUSTLER EXCAVATING Container ID:
PO BOX 120026
PEORIA IL 61615

Comment: DELAVAN

Material	Gross Wgt	Tare Wgt	Net Wgt	Qty	Amount
DEMO TONS	A 61920 LB M	32300 LB	29620 LB	14.81 TN	

Weight Codes: M=Manual, T=Stored Tare, A/B = Scale

Electronic Filing: Received, Clerk's Office 05/12/2021

SYSTEM GENERATED
Ticket# 305185
Manifest
Operator ICLFSH

TAZEWELL COUNTY LANDFILL
PO BOX 9071
PEORIA IL 61612

Date: 6/30/17
In Time: 10:07 AM
Out Time: 10:07 AM

Cust# 19-0500452
IRON HUSTLER EXCAVATING
PO BOX 120026
PEORIA IL 61615

Vehicle ID: IRON
Container ID:

WOODYS143 ✓

Comment: DELAVAN

Material	Gross Wgt	Tare Wgt	Net Wgt	Qty	Amount
DEMO TONS	A 62240 LB M	31900 LB	30340 LB	15.17 TN	

Weight Codes: M=Manual, T=Stored Tare, A/B = Scale

Electronic Filing: Received, Clerk's Office 05/12/2021

SYSTEM GENERATED TAZEWELL COUNTY LANDFILL Date: 6/30/17
Ticket# 305191 PO BOX 9071 In Time: 10:16 AM
Manifest PEORIA IL 61612 Out Time: 10:16 AM
Operator ICLFSH

Cust# 19-0500452 Vehicle ID: IRON CVOGEL20 ✓
IRON HUSTLER EXCAVATING Container ID:
PO BOX 120026
PEORIA IL 61615

Comment: DEMO DELAVAN HIGH SCHOOL

Material	Gross Wgt	Tare Wgt	Net Wgt	Qty	Amount
DEMO TONS	A 74940 LB M	34900 LB	40040 LB	20.02 TN	

Weight Codes: M=Manual, T=Stored Tare, A/B = Scale

Electronic Filing: Received, Clerk's Office 05/12/2021

SYSTEM GENERATED
Ticket# 305193
Manifest
Operator ICLFSH

TAZEWELL COUNTY LANDFILL
PO BOX 9071
PEORIA IL 61612

Date: 6/30/17
In Time: 10:22 AM
Out Time: 10:22 AM

Cust# 19-0500452
IRON HUSTLER EXCAVATING
PO BOX 120026
PEORIA IL 61615

Vehicle ID: IRON
Container ID:

K&C 104 ✓

Comment: DEMO DELAVAN HIGH SCHOOL

Material	Gross Wgt	Tare Wgt	Net Wgt	Qty	Amount
DEMO TONS	A 64680 LB	M 29800 LB	34880 LB	17.44	TN

Weight Codes: M=Manual, T=Stored Tare, A/B = Scale

Electronic Filing: Received, Clerk's Office 05/12/2021

SYSTEM GENERATED TAZEWELL COUNTY LANDFILL Date: 6/30/17
Ticket# 305200 PO BOX 9071 In Time: 10:40 AM
Manifest PEORIA IL 61612 Out Time: 10:40 AM
Operator ICLFSH

Cust# 19-0500452 Vehicle ID: IRON EUREKA 4 ✓
IRON HUSTLER EXCAVATING Container ID:
PO BOX 120026
PEORIA IL 61615

Comment: DEMO DELAVAN HIGH SCHOOL

Material	Gross Wgt	Tare Wgt	Net Wgt	Qty	Amount
DEMO TONS	A 55160 LB M	32900 LB	22260 LB	11.13 TN	

Weight Codes: M=Manual, T=Stored Tare, A/B = Scale

Electronic Filing: Received, Clerk's Office 05/12/2021

SYSTEM GENERATED TAZEWELL COUNTY LANDFILL Date: 6/30/17
Ticket# 305201 PO BOX 9071 In Time: 10:41 AM
Manifest PEORIA IL 61612 Out Time: 10:41 AM
Operator ICLFSH

Cust# 19-0500452 Vehicle ID: IRON GARNER 8 ✓
IRON HUSTLER EXCAVATING Container ID:
PO BOX 120026
PEORIA IL 61615

Comment: DEMO DELAVAN HIGH SCHOOL

Material	Gross Wgt	Tare Wgt	Net Wgt	Qty	Amount
DEMO TONS	A 52980 LB M	31300 LB	21680 LB	10.84 TN	

Weight Codes: M=Manual, T=Stored Tare, A/B = Scale

Electronic Filing: Received, Clerk's Office 05/12/2021

SYSTEM GENERATED
Ticket# 305203
Manifest
Operator ICLFSH

TAZEWELL COUNTY LANDFILL
PO BOX 9071
PEORIA IL 61612

Date: 6/30/17
In Time: 10:49 AM
Out Time: 10:49 AM

Cust# 19-0500452
IRON HUSTLER EXCAVATING
PO BOX 120026
PEORIA IL 61615

Vehicle ID: IRON
Container ID:

METTAM 77 ✓

Comment: DEMO DELAVAN HIGH SCHOOL

Material	Gross Wgt	Tare Wgt	Net Wgt	Qty	Amount
DEMO TONS	A 61640 LB	M 33600 LB	28040 LB	14.02 TN	

Weight Codes: M=Manual, T=Stored Tare, A/B = Scale

Electronic Filing: Received, Clerk's Office 05/12/2021

SYSTEM GENERATED
Ticket# 305212
Manifest
Operator ICLFSH

TAZEWELL COUNTY LANDFILL
PO BOX 9071
PEORIA IL 61612

Date: 6/30/17
In Time: 11:09 AM
Out Time: 11:09 AM

Cust# 19-0500452
IRON HUSTLER EXCAVATING
PO BOX 120026
PEORIA IL 61615

Vehicle ID: IRON
Container ID:

FRITZ44/45 ✓

Comment: DELAVAN

Material	Gross Wgt	Tare Wgt	Net Wgt	Qty	Amount
DEMO TONS	A 55300 LB	M 32500 LB	22800 LB	11.40 TN	

Weight Codes: M=Manual, T=Stored Tare, A/B = Scale

Electronic Filing: Received, Clerk's Office 05/12/2021

SYSTEM GENERATED TAZEWELL COUNTY LANDFILL Date: 6/30/17
Ticket# 305213 PO BOX 9071 In Time: 11:11 AM
Manifest PEORIA IL 61612 Out Time: 11:11 AM
Operator ICLFSH

Cust# 19-0500452 Vehicle ID: IRON MATTEM135 ✓
IRON HUSTLER EXCAVATING Container ID:
PO BOX 120026
PEORIA IL 61615

Comment: DELAVAN

Material	Gross Wgt	Tare Wgt	Net Wgt	Qty	Amount
DEMO TONS	A 62660 LB M	32300 LB	30360 LB	15.18 TN	

Weight Codes: M=Manual, T=Stored Tare, A/B = Scale

Electronic Filing: Received, Clerk's Office 05/12/2021

SYSTEM GENERATED
Ticket# 305216
Manifest
Operator ICLFSH

TAZEWELL COUNTY LANDFILL
PO BOX 9071
PEORIA IL 61612

Date: 6/30/17
In Time: 11:16 AM
Out Time: 11:16 AM

Cust# 19-0500452
IRON HUSTLER EXCAVATING
PO BOX 120026
PEORIA IL 61615

Vehicle ID: IRON
Container ID:

WOODYS 143 ✓

Comment: DEMO DELAVAN HIGH SCHOOL

Material	Gross Wgt	Tare Wgt	Net Wgt	Qty	Amount
DEMO TONS	A 64720 LB	M 31900 LB	32820 LB	16.41 TN	

Weight Codes: M=Manual, T=Stored Tare, A/B = Scale

Electronic Filing: Received, Clerk's Office 05/12/2021

SYSTEM GENERATED
Ticket# 305219
Manifest
Operator ICLFSH

TAZEWELL COUNTY LANDFILL
PO BOX 9071
PEORIA IL 61612

Date: 6/30/17
In Time: 11:24 AM
Out Time: 11:24 AM

Cust# 19-0500452
IRON HUSTLER EXCAVATING
PO BOX 120026
PEORIA IL 61615

Vehicle ID: IRON
Container ID:

CVOGEL20 ✓

Comment: DEMO DELAVAN HIGH SCHOOL

Material	Gross Wgt	Tare Wgt	Net Wgt	Qty	Amount
DEMO TONS	A 61420 LB M	34900 LB	26520 LB	13.26 TN	

Weight Codes: M=Manual, T=Stored Tare, A/B = Scale

Electronic Filing: Received, Clerk's Office 05/12/2021

SYSTEM GENERATED TAZEWELL COUNTY LANDFILL Date: 6/30/17
Ticket# 305223 PO BOX 9071 In Time: 11:43 AM
Manifest PEORIA IL 61612 Out Time: 11:43 AM
Operator ICLFSH

Cust# 19-0500452 Vehicle ID: IRON 104 ✓
IRON HUSTLER EXCAVATING Container ID:
PO BOX 120026
PEORIA IL 61615

Comment: DELAVAN

Material	Gross Wgt	Tare Wgt	Net Wgt	Qty	Amount
DEMO TONS	A 59460 LB	M 29800 LB	29660 LB	14.83	TN

Weight Codes: M=Manual, T=Stored Tare, A/B = Scale

Electronic Filing: Received, Clerk's Office 05/12/2021

SYSTEM GENERATED
Ticket# 305231
Manifest
Operator ICLFSH

TAZEWELL COUNTY LANDFILL
PO BOX 9071
PEORIA IL 61612

Date: 6/30/17
In Time: 12:00 PM
Out Time: 12:00 PM

Cust# 19-0500452
IRON HUSTLER EXCAVATING
PO BOX 120026
PEORIA IL 61615

Vehicle ID: IRON
Container ID:

EUREKA4 ✓

Comment: DELAVAN

Material	Gross Wgt	Tare Wgt	Net Wgt	Qty	Amount
DEMO TONS	A 55860 LB M	32900 LB	22960 LB	11.48 TN	

Weight Codes: M=Manual, T=Stored Tare, A/B = Scale

Electronic Filing: Received, Clerk's Office 05/12/2021

SYSTEM GENERATED
Ticket# 305233
Manifest
Operator ICLFSH

TAZEWELL COUNTY LANDFILL
PO BOX 9071
PEORIA IL 61612

Date: 6/30/17
In Time: 12:02 PM
Out Time: 12:02 PM

Cust# 19-0500452
IRON HUSTLER EXCAVATING
PO BOX 120026
PEORIA IL 61615

Vehicle ID: IRON
Container ID:

GARNER 8 ✓

Comment: DEMO DELAVAN HIGH SCHOOL

Material	Gross Wgt	Tare Wgt	Net Wgt	Qty	Amount
DEMO TONS	A 56080 LB M	31300 LB	24780 LB	12.39 TN	

Weight Codes: M=Manual, T=Stored Tare, A/B = Scale

Electronic Filing: Received, Clerk's Office 05/12/2021

SYSTEM GENERATED
Ticket# 305239
Manifest
Operator ICLFSH

TAZEWELL COUNTY LANDFILL
PO BOX 9071
PEORIA IL 61612

Date: 6/30/17
In Time: 12:13 PM
Out Time: 12:13 PM

Cust# 19-0500452
IRON HUSTLER EXCAVATING
PO BOX 120026
PEORIA IL 61615

Vehicle ID: IRON
Container ID:

METTAM 77 ✓

Comment: DEMO DELAVAN HIGH SCHOOL

Material	Gross Wgt	Tare Wgt	Net Wgt	Qty	Amount
DEMO TONS	A 67220 LB M	33600 LB	33620 LB	16.81 TN	

Weight Codes: M=Manual, T=Stored Tare, A/B = Scale

Electronic Filing: Received, Clerk's Office 05/12/2021

SYSTEM GENERATED TAZEWELL COUNTY LANDFILL Date: 6/30/17
Ticket# 305240 PO BOX 9071 In Time: 12:14 PM
Manifest PEORIA IL 61612 Out Time: 12:14 PM
Operator ICLFSH

Cust# 19-0500452 Vehicle ID: IRON FRITZ 44 ✓
IRON HUSTLER EXCAVATING Container ID:
PO BOX 120026
PEORIA IL 61615

Comment: DEMO DELAVAN HIGH SCHOOL

Material	Gross Wgt	Tare Wgt	Net Wgt	Qty	Amount
DEMO TONS	A 63700 LB M	32500 LB	31200 LB	15.60	TN

Weight Codes: M=Manual, T=Stored Tare, A/B = Scale

Electronic Filing: Received, Clerk's Office 05/12/2021

SYSTEM GENERATED
Ticket# 305241
Manifest
Operator ICLFSH

TAZEWELL COUNTY LANDFILL
PO BOX 9071
PEORIA IL 61612

Date: 6/30/17
In Time: 12:19 PM
Out Time: 12:19 PM

Cust# 19-0500452
IRON HUSTLER EXCAVATING
PO BOX 120026
PEORIA IL 61615

Vehicle ID: IRON
Container ID:

METTAM 135 ✓

Comment: DEMO DELAVAN HIGH SCHOOL

Material	Gross Wgt	Tare Wgt	Net Wgt	Qty	Amount
DEMO TONS	A 59120 LB M	32300 LB	26820 LB	13.41 TN	

Weight Codes: M=Manual, T=Stored Tare, A/B = Scale

Electronic Filing: Received, Clerk's Office 05/12/2021

SYSTEM GENERATED TAZEWELL COUNTY LANDFILL Date: 6/30/17
Ticket# 305244 PO BOX 9071 In Time: 12:28 PM
Manifest PEORIA IL 61612 Out Time: 12:28 PM
Operator ICLFSH

Cust# 19-0500452 Vehicle ID: IRON WOODY143 ✓
IRON HUSTLER EXCAVATING Container ID:
PO BOX 120026
PEORIA IL 61615

Comment: DELAVAN

Material	Gross Wgt	Tare Wgt	Net Wgt	Qty	Amount
DEMO TONS	A 60000 LB M	31900 LB	28100 LB	14.05 TN	

Weight Codes: M=Manual, T=Stored Tare, A/B = Scale

Electronic Filing: Received, Clerk's Office 05/12/2021

SYSTEM GENERATED
Ticket# 305246
Manifest
Operator ICLFSH

TAZEWELL COUNTY LANDFILL
PO BOX 9071
PEORIA IL 61612

Date: 6/30/17
In Time: 9:33 AM
Out Time: 12:31 PM

Cust# 19-0500452
IRON HUSTLER EXCAVATING
PO BOX 120026
PEORIA IL 61615

Vehicle ID: IRON
Container ID:

T099 (IHX)

Comment: DELAVAN

Material	Gross Wgt	Tare Wgt	Net Wgt	Qty	Amount
DEMO TONS	A 69300 LB M	42100 LB	27200 LB	13.60 TN	

Weight Codes: M=Manual, T=Stored Tare, A/B = Scale

Demo

Electronic Filing: Received, Clerk's Office 05/12/2021

SYSTEM GENERATED
Ticket# 305264
Manifest
Operator ICLFSH

TAZEWELL COUNTY LANDFILL
PO BOX 9071
PEORIA IL 61612

Date: 6/30/17
In Time: 1:11 PM
Out Time: 1:11 PM

Cust# 19-0500452
IRON HUSTLER EXCAVATING
PO BOX 120026
PEORIA IL 61615

Vehicle ID: IRON
Container ID:

CVOGEL20 ✓

Comment: DELAVAN

Material	Gross Wgt	Tare Wgt	Net Wgt	Qty	Amount
DEMO TONS	A 64340 LB	M 34900 LB	29440 LB	14.72 TN	

Weight Codes: M=Manual, T=Stored Tare, A/B = Scale

Electronic Filing: Received, Clerk's Office 05/12/2021

SYSTEM GENERATED TAZEWELL COUNTY LANDFILL Date: 6/30/17
Ticket# 305267 PO BOX 9071 In Time: 1:18 PM
Manifest PEORIA IL 61612 Out Time: 1:18 PM
Operator ICLFSH

Cust# 19-0500452 Vehicle ID: IRON T104 ✓
IRON HUSTLER EXCAVATING Container ID:
PO BOX 120026
PEORIA IL 61615

Comment: DELAVAN

Material	Gross Wgt	Tare Wgt	Net Wgt	Qty	Amount
DEMO TONS	A 59400 LB M	29800 LB	29600 LB	14.80 TN	

Weight Codes: M=Manual, T=Stored Tare, A/B = Scale

Electronic Filing: Received, Clerk's Office 05/12/2021

SYSTEM GENERATED TAZEWELL COUNTY LANDFILL Date: 6/30/17
Ticket# 305270 PO BOX 9071 In Time: 1:25 PM
Manifest PEORIA IL 61612 Out Time: 1:25 PM
Operator ICLFSH

Cust# 19-0500452 Vehicle ID: IRON GARNER 8
IRON HUSTLER EXCAVATING Container ID:
PO BOX 120026
PEORIA IL 61615

Comment: DEMO DELAVAN HIGH SCHOOL

Material	Gross Wgt	Tare Wgt	Net Wgt	Qty	Amount
DEMO TONS	A 52220 LB M	31300 LB	20920 LB	10.46 TN	

Weight Codes: M=Manual, T=Stored Tare, A/B = Scale

Electronic Filing: Received, Clerk's Office 05/12/2021

SYSTEM GENERATED
Ticket# 305275
Manifest
Operator ICLFSH

TAZEWELL COUNTY LANDFILL
PO BOX 9071
PEORIA IL 61612

Date: 6/30/17
In Time: 1:36 PM
Out Time: 1:36 PM

Cust# 19-0500452
IRON HUSTLER EXCAVATING
PO BOX 120026
PEORIA IL 61615

Vehicle ID: IRON
Container ID:

EUREKA4 ✓

Comment: DELAVAN

Material	Gross Wgt	Tare Wgt	Net Wgt	Qty	Amount
DEMO TONS	A 60320 LB M	32900 LB	27420 LB	13.71 TN	

Weight Codes: M=Manual, T=Stored Tare, A/B = Scale

Electronic Filing: Received, Clerk's Office 05/12/2021

SYSTEM GENERATED
Ticket# 305280
Manifest
Operator ICLFSH

TAZEWELL COUNTY LANDFILL
PO BOX 9071
PEORIA IL 61612

Date: 6/30/17
In Time: 1:46 PM
Out Time: 1:46 PM

Cust# 19-0500452
IRON HUSTLER EXCAVATING
PO BOX 120026
PEORIA IL 61615

Vehicle ID: IRON
Container ID:

METTAM 77 ✓

Comment: DEMO DELAVAN HIGH SCHOOL

Material	Gross Wgt	Tare Wgt	Net Wgt	Qty	Amount
DEMO TONS	A 60500 LB M	33600 LB	26900 LB	13.45 TN	

Weight Codes: M=Manual, T=Stored Tare, A/B = Scale

Electronic Filing: Received, Clerk's Office 05/12/2021

SYSTEM GENERATED
Ticket# 305281
Manifest
Operator ICLFSH

TAZEWELL COUNTY LANDFILL
PO BOX 9071
PEORIA IL 61612

Date: 6/30/17
In Time: 1:48 PM
Out Time: 1:48 PM

Cust# 19-0500452
IRON HUSTLER EXCAVATING
PO BOX 120026
PEORIA IL 61615

Vehicle ID: IRON
Container ID:

IRON 099 (IHX)

Comment: DEMO DELAVAN HIGH SCHOOL

Material	Gross Wgt	Tare Wgt	Net Wgt	Qty	Amount
DEMO TONS	A 68160 LB	M 42100 LB	26060 LB	13.03 TN	

Weight Codes: M=Manual, T=Stored Tare, A/B = Scale

Electronic Filing: Received, Clerk's Office 05/12/2021

SYSTEM GENERATED
Ticket# 305287
Manifest
Operator ICLFSH

TAZEWELL COUNTY LANDFILL
PO BOX 9071
PEORIA IL 61612

Date: 6/30/17
In Time: 1:59 PM
Out Time: 1:59 PM

Cust# 19-0500452
IRON HUSTLER EXCAVATING
PO BOX 120026
PEORIA IL 61615

Vehicle ID: IRON
Container ID:

FRITZ44/45 ✓

Comment: DELAVAN

Material	Gross Wgt	Tare Wgt	Net Wgt	Qty	Amount
DEMO TONS	A 59700 LB	M 32500 LB	27200 LB	13.60 TN	

Weight Codes: M=Manual, T=Stored Tare, A/B = Scale

Electronic Filing: Received, Clerk's Office 05/12/2021

02-060

SYSTEM GENERATED
Ticket# 305291
Manifest
Operator ICLFSH

TAZEWELL COUNTY LANDFILL
PO BOX 9071
PEORIA IL 61612

Date: 6/30/17
In Time: 2:11 PM
Out Time: 2:11 PM

Cust# 19-0500452
IRON HUSTLER EXCAVATING
PO BOX 120026
PEORIA IL 61615

Vehicle ID: IRON
Container ID:

METTAM135 ✓

Comment: DELAVAN

Material	Gross Wgt	Tare Wgt	Net Wgt	Qty	Amount
DEMO TONS	A 61980 LB M	32300 LB	29680 LB	14.84 TN	

Weight Codes: M=Manual, T=Stored Tare, A/B = Scale

Electronic Filing: Received, Clerk's Office 05/12/2021

02-000

SYSTEM GENERATED
Ticket# 305292
Manifest
Operator ICLFSH

TAZEWELL COUNTY LANDFILL
PO BOX 9071
PEORIA IL 61612

Date: 6/30/17
In Time: 2:12 PM
Out Time: 2:12 PM

Cust# 19-0500452
IRON HUSTLER EXCAVATING
PO BOX 120026
PEORIA IL 61615

Vehicle ID: IRON
Container ID:

WOODY143 ✓

Comment: DELAVAN

Material	Gross Wgt	Tare Wgt	Net Wgt	Qty	Amount
DEMO TONS	A 59860 LB M	31900 LB	27960 LB	13.98 TN	

Weight Codes: M=Manual, T=Stored Tare, A/B = Scale

Electronic Filing: Received, Clerk's Office 05/12/2021

SYSTEM GENERATED
Ticket# 305300
Manifest
Operator ICLFSH
TAEWELL COUNTY LANDFILL
PO BOX 9071
PEORIA IL 61612
Date: 6/30/17
In Time: 2:32 PM
Out Time: 2:32 PM

Cust# 19-0500452
IRON HUSTLER EXCAVATING
PO BOX 120026
PEORIA IL 61615
Vehicle ID: IRON
Container ID:
CVOGEL20 ✓

Comment: DELAVAN

Material	Gross Wgt	Tare Wgt	Net Wgt	Qty	Amount
DEMO TONS	A 67580 LB M	34900 LB	32680 LB	16.34 TN	

Weight Codes: M=Manual, T=Stored Tare, A/B = Scale

Electronic Filing: Received, Clerk's Office 05/12/2021

SYSTEM GENERATED
Ticket# 305305
Manifest
Operator ICLFSH

TAZEWELL COUNTY LANDFILL
PO BOX 9071
PEORIA IL 61612

Date: 6/30/17
In Time: 2:43 PM
Out Time: 2:43 PM

Cust# 19-0500452
IRON HUSTLER EXCAVATING
PO BOX 120026
PEORIA IL 61615

Vehicle ID: IRON
Container ID:

T104✓

Comment: DELAVAN

Material	Gross Wgt	Tare Wgt	Net Wgt	Qty	Amount
DEMO TONS	A 65680 LB	M 29800 LB	35880 LB	17.94 TN	

Weight Codes: M=Manual, T=Stored Tare, A/B = Scale

Electronic Filing: Received, Clerk's Office 05/12/2021

SYSTEM GENERATED
Ticket# 305310
Manifest
Operator ICLFSH

TAZEWELL COUNTY LANDFILL
PO BOX 9071
PEORIA IL 61612

Date: 6/30/17
In Time: 2:49 PM
Out Time: 2:49 PM

Cust# 19-0500452
IRON HUSTLER EXCAVATING
PO BOX 120026
PEORIA IL 61615

Vehicle ID: IRON
Container ID:

8 ✓

Comment: DELAVAN

Material	Gross Wgt	Tare Wgt	Net Wgt	Qty	Amount
DEMO TONS	A 60340 LB M	31300 LB	29040 LB	14.52 TN	

Weight Codes: M=Manual, T=Stored Tare, A/B = Scale

Electronic Filing: Received, Clerk's Office 05/12/2021

SYSTEM GENERATED
Ticket# 305313
Manifest
Operator ICLFSH

TAZEWELL COUNTY LANDFILL
PO BOX 9071
PEORIA IL 61612

Date: 6/30/17
In Time: 2:53 PM
Out Time: 2:53 PM

Cust# 19-0500452
IRON HUSTLER EXCAVATING
PO BOX 120026
PEORIA IL 61615

Vehicle ID: IRON
Container ID:

EUREKA4 ✓

Comment: DELAVAN

Material	Gross Wgt	Tare Wgt	Net Wgt	Qty	Amount
DEMO TONS	A 64520 LB	M 32900 LB	31620 LB	15.81 TN	

Weight Codes: M=Manual, T=Stored Tare, A/B = Scale

Electronic Filing: Received, Clerk's Office 05/12/2021

SYSTEM GENERATED
Ticket# 305325
Manifest
Operator ICLFSH

TAZEWELL COUNTY LANDFILL
PO BOX 9071
PEORIA IL 61612

Date: 6/30/17
In Time: 3:15 PM
Out Time: 3:15 PM

Cust# 19-0500452
IRON HUSTLER EXCAVATING
PO BOX 120026
PEORIA IL 61615

Vehicle ID: IRON
Container ID:

METTAM135 ✓

Comment: DELAVAN

Material	Gross Wgt	Tare Wgt	Net Wgt	Qty	Amount
DEMO TONS	A 68100 LB	M 32300 LB	35800 LB	17.90 TN	

Weight Codes: M=Manual, T=Stored Tare, A/B = Scale

Electronic Filing: Received, Clerk's Office 05/12/2021

SYSTEM GENERATED
Ticket# 305503
Manifest
Operator ICLFSH

TAZEWELL COUNTY LANDFILL
PO BOX 9071
PEORIA IL 61612

Date: 7/05/17
In Time: 7:50 AM
Out Time: 7:50 AM

Cust# 19-0500452
IRON HUSTLER EXCAVATING
PO BOX 120026
PEORIA IL 61615

Vehicle ID: IRON
Container ID:

METTAM135 ✓

Comment: DELAVAN

Material	Gross Wgt	Tare Wgt	Net Wgt	Qty	Amount
DEMO TONS	M 69980 LB	M 32300 LB	37680 LB	18.84 TN	

Weight Codes: M=Manual, T=Stored Tare, A/B = Scale



IHX-000179

Electronic Filing: Received, Clerk's Office 05/12/2021

SYSTEM-GENERATED TAZEWELL COUNTY LANDFILL Date: 7/05/17
Ticket# 305504 PO BOX 9071 In Time: 7:40 AM
Manifest PEORIA IL 61612 Out Time: 7:52 AM
Operator ICLFSH

Cust# 19-0500452 Vehicle ID: IRON ROCKYGRAY7 ✓
IRON HUSTLER EXCAVATING Container ID:
PO BOX 120026
PEORIA IL 61615

Comment: DELAVAN *02-060*

Material	Gross Wgt	Tare Wgt	Net Wgt	Qty	Amount
DEMO TONS	A 66740 LB	M 31500 LB	35240 LB	17.62	TN

Weight Codes: M=Manual, T=Stored Tare, A/B = Scale

Electronic Filing: Received, Clerk's Office 05/12/2021

SYSTEM GENERATED
Ticket# 305505
Manifest
Operator ICLFSH

TAZEWELL COUNTY LANDFILL
PO BOX 9071
PEORIA IL 61612

Date: 7/05/17
In Time: 8:00 AM
Out Time: 8:00 AM

Cust# 19-0500452
IRON HUSTLER EXCAVATING
PO BOX 120026
PEORIA IL 61615

Vehicle ID: IRON
Container ID:

METTAM77 ✓

Comment: DELAVAN

Material	Gross Wgt	Tare Wgt	Net Wgt	Qty	Amount
DEMO TONS	A 66940 LB M	33600 LB	33340 LB	16.67 TN	

Weight Codes: M=Manual, T=Stored Tare, A/B = Scale

Electronic Filing: Received, Clerk's Office 05/12/2021

SYSTEM GENERATED
Ticket# 305506
Manifest
Operator ICLFSH

TAZEWELL COUNTY LANDFILL
PO BOX 9071
PEORIA IL 61612

Date: 7/05/17
In Time: 7:48 AM
Out Time: 8:03 AM

Cust# 19-0500452
IRON HUSTLER EXCAVATING
PO BOX 120026
PEORIA IL 61615

Vehicle ID: IRON
Container ID:

JPISELT#45 ✓

Comment: DELAVAN

Material	Gross Wgt	Tare Wgt	Net Wgt	Qty	Amount
DEMO TONS	A 64380 LB M	31900 LB	32480 LB	16.24 TN	

Weight Codes: M=Manual, T=Stored Tare, A/B = Scale

Electronic Filing: Received, Clerk's Office 05/12/2021

SYSTEM GENERATED
Ticket# 305509
Manifest
Operator ICLFSH

TAZEWELL COUNTY LANDFILL
PO BOX 9071
PEORIA IL 61612

Date: 7/05/17
In Time: 7:57 AM
Out Time: 8:12 AM

Cust# 19-0500452
IRON HUSTLER EXCAVATING
PO BOX 120026
PEORIA IL 61615

Vehicle ID: IRON
Container ID:

PJDT#103 ✓

Comment: DELAVAN

Material	Gross Wgt	Tare Wgt	Net Wgt	Qty	Amount
DEMO TONS	A 65920 LB M	30500 LB	35420 LB	17.71	TN

Weight Codes: M=Manual, T=Stored Tare, A/B = Scale

Electronic Filing: Received, Clerk's Office 05/12/2021

SYSTEM GENERATED
Ticket# 305510
Manifest
Operator ICLFSH

TAZEWELL COUNTY LANDFILL
PO BOX 9071
PEORIA IL 61612

Date: 7/05/17
In Time: 8:19 AM
Out Time: 8:19 AM

Cust# 19-0500452
IRON HUSTLER EXCAVATING
PO BOX 120026
PEORIA IL 61615

Vehicle ID: IRON
Container ID:

GARNER 8 ✓

Comment: DEMO DELAVAN H S

Material	Gross Wgt	Tare Wgt	Net Wgt	Qty	Amount
DEMO TONS	A 59320 LB M	31300 LB	28020 LB	14.01	TN

Weight Codes: M=Manual, T=Stored Tare, A/B = Scale

Electronic Filing: Received, Clerk's Office 05/12/2021

SYSTEM GENERATED
Ticket# 305511
Manifest
Operator ICLFSH

TAZEWELL COUNTY LANDFILL
PO BOX 9071
PEORIA IL 61612

Date: 7/05/17
In Time: 8:08 AM
Out Time: 8:22 AM

Cust# 19-0500452
IRON HUSTLER EXCAVATING
PO BOX 120026
PEORIA IL 61615

Vehicle ID: IRON
Container ID:

FAUBER 234 ✓

Comment: DEMO DELAVAN HIGH SCHOOL

Material	Gross Wgt	Tare Wgt	Net Wgt	Qty	Amount
DEMO TONS	A 58920 LB M	30800 LB	28120 LB	14.06 TN	

Weight Codes: M=Manual, T=Stored Tare, A/B = Scale

Electronic Filing: Received, Clerk's Office 05/12/2021

SYSTEM GENERATED
Ticket# 305514
Manifest
Operator ICLFSH

TAZEWELL COUNTY LANDFILL
PO BOX 9071
PEORIA IL 61612

Date: 7/05/17
In Time: 8:18 AM
Out Time: 8:29 AM

Cust# 19-0500452
IRON HUSTLER EXCAVATING
PO BOX 120026
PEORIA IL 61615

Vehicle ID: IRON
Container ID:

CASEY 89 ✓

Comment: DEMO DELAVAN H S

Material	Gross Wgt	Tare Wgt	Net Wgt	Qty	Amount
DEMO TONS	A 60440 LB M	31200 LB	29240 LB	14.62 TN	

Weight Codes: M=Manual, T=Stored Tare, A/B = Scale

Electronic Filing: Received, Clerk's Office 05/12/2021

SYSTEM GENERATED
Ticket# 305519
Manifest
Operator ICLFSH

TAZEWELL COUNTY LANDFILL
PO BOX 9071
PEORIA IL 61612

Date: 7/05/17
In Time: 8:40 AM
Out Time: 8:40 AM

Cust# 19-0500452
IRON HUSTLER EXCAVATING
PO BOX 120026
PEORIA IL 61615

Vehicle ID: IRON
Container ID:

METTAM135 ✓

Comment: DELAVAN

Material	Gross Wgt	Tare Wgt	Net Wgt	Qty	Amount
DEMO TONS	A 70900 LB M	32300 LB	38600 LB	19.30 TN	

Weight Codes: M=Manual, T=Stored Tare, A/B = Scale

Electronic Filing: Received, Clerk's Office 05/12/2021

SYSTEM GENERATED TAZEWELL COUNTY LANDFILL Date: 7/05/17
Ticket# 305532 PO BOX 9071 In Time: 9:08 AM
Manifest PEORIA IL 61612 Out Time: 9:08 AM
Operator ICLFSH

Cust# 19-0500452 Vehicle ID: IRON R GRAY 7 ✓
IRON HUSTLER EXCAVATING Container ID:
PO BOX 120026
PEORIA IL 61615

Comment: DEMO DELAVAN H S

Material	Gross Wgt	Tare Wgt	Net Wgt	Qty	Amount
DEMO TONS	A 64880 LB M	31500 LB	33380 LB	16.69 TN	

Weight Codes: M=Manual, T=Stored Tare, A/B = Scale

Electronic Filing: Received, Clerk's Office 05/12/2021

~~SYSTEM~~ GENERATED TAZEWELL COUNTY LANDFILL Date: 7/05/17
Ticket# 305535 PO BOX 9071 In Time: 9:16 AM
Manifest PEORIA IL 61612 Out Time: 9:16 AM
Operator ICLFSH

Cust# 19-0500452 Vehicle ID: IRON JPISEL#45 ✓
IRON HUSTLER EXCAVATING Container ID:
PO BOX 120026
PEORIA IL 61615

Comment: DELAVAN

Material	Gross Wgt	Tare Wgt	Net Wgt	Qty	Amount
DEMO TONS	A 60280 LB	M 31900 LB	28380 LB	14.19 TN	

Weight Codes: M=Manual, T=Stored Tare, A/B = Scale

Electronic Filing: Received, Clerk's Office 05/12/2021

SYSTEM GENERATED TAZEWELL COUNTY LANDFILL Date: 7/05/17
Ticket# 305541 PO BOX 9071 In Time: 9:32 AM
Manifest PEORIA IL 61612 Out Time: 9:32 AM
Operator ICLFSH

Cust# 19-0500452 Vehicle ID: IRON PJD#103 ✓
IRON HUSTLER EXCAVATING Container ID:
PO BOX 120026
PEORIA IL 61615

Comment: DELAVAN

Material	Gross Wgt	Tare Wgt	Net Wgt	Qty	Amount
DEMO TONS	A 59340 LB	M 30500 LB	28840 LB	14.42 TN	

Weight Codes: M=Manual, T=Stored Tare, A/B = Scale

Electronic Filing: Received, Clerk's Office 05/12/2021

SYSTEM GENERATED
Ticket# 305543
Manifest
Operator ICLFSH

TAZEWELL COUNTY LANDFILL
PO BOX 9071
PEORIA IL 61612

Date: 7/05/17
In Time: 9:36 AM
Out Time: 9:36 AM

Cust# 19-0500452
IRON HUSTLER EXCAVATING
PO BOX 120026
PEORIA IL 61615

Vehicle ID: IRON
Container ID:

METTAM 77 ✓

Comment: DEMO DELAVAN H S

Material	Gross Wgt	Tare Wgt	Net Wgt	Qty	Amount
DEMO TONS	A 71460 LB M	33600 LB	37860 LB	18.93 TN	

Weight Codes: M=Manual, T=Stored Tare, A/B = Scale

Electronic Filing: Received, Clerk's Office 05/12/2021

SYSTEM GENERATED
Ticket# 305546
Manifest
Operator ICLFSH

TAZEWELL COUNTY LANDFILL
PO BOX 9071
PEORIA IL 61612

Date: 7/05/17
In Time: 9:41 AM
Out Time: 9:41 AM

Cust# 19-0500452
IRON HUSTLER EXCAVATING
PO BOX 120026
PEORIA IL 61615

Vehicle ID: IRON
Container ID:

FAUBER 234 ✓

Comment: DEMO DELAVAN H S

Material	Gross Wgt	Tare Wgt	Net Wgt	Qty	Amount
DEMO TONS	A 58920 LB	M 30800 LB	28120 LB	14.06	TN

Weight Codes: M=Manual, T=Stored Tare, A/B = Scale

Electronic Filing: Received, Clerk's Office 05/12/2021

SYSTEM GENERATED TAZEWELL COUNTY LANDFILL Date: 7/05/17
Ticket# 305547 PO BOX 9071 In Time: 9:43 AM
Manifest PEORIA IL 61612 Out Time: 9:43 AM
Operator ICLFSH

Cust# 19-0500452 Vehicle ID: IRON CASEY 89 ✓
IRON HUSTLER EXCAVATING Container ID:
PO BOX 120026
PEORIA IL 61615

Comment: DEMO DELAVAN H S

Material	Gross Wgt	Tare Wgt	Net Wgt	Qty	Amount
DEMO TONS	A 61080 LB	M 31200 LB	29880 LB	14.94 TN	

Weight Codes: M=Manual, T=Stored Tare, A/B = Scale

Electronic Filing: Received, Clerk's Office 05/12/2021

~~SYSTEM~~ GENERATED
Ticket# 305549
Manifest
Operator ICLFSH

TAZEWELL COUNTY LANDFILL
PO BOX 9071
PEORIA IL 61612

Date: 7/05/17
In Time: 9:47 AM
Out Time: 9:47 AM

Cust# 19-0500452
IRON HUSTLER EXCAVATING
PO BOX 120026
PEORIA IL 61615

Vehicle ID: IRON
Container ID:

GARNER8 ✓

Comment: DELAVAN

Material	Gross Wgt	Tare Wgt	Net Wgt	Qty	Amount
DEMO TONS	A 62200 LB M	31300 LB	30900 LB	15.45	TN

Weight Codes: M=Manual, T=Stored Tare, A/B = Scale

Electronic Filing: Received, Clerk's Office 05/12/2021

SYSTEM GENERATED
Ticket# 305555
Manifest
Operator ICLFSH

TAZEWELL COUNTY LANDFILL
PO BOX 9071
PEORIA IL 61612

Date: 7/05/17
In Time: 9:59 AM
Out Time: 9:59 AM

Cust# 19-0500452
IRON HUSTLER EXCAVATING
PO BOX 120026
PEORIA IL 61615

Vehicle ID: IRON
Container ID:

METTAM 135 ✓

Comment: DEMO DELAVAN H S

Material	Gross Wgt	Tare Wgt	Net Wgt	Qty	Amount
DEMO TONS	A 67160 LB M	32300 LB	34860 LB	17.43 TN	

Weight Codes: M=Manual, T=Stored Tare, A/B = Scale

Electronic Filing: Received, Clerk's Office 05/12/2021

SYSTEM GENERATED TAZEWELL COUNTY LANDFILL Date: 7/05/17
Ticket# 305558 PO BOX 9071 In Time: 10:16 AM
Manifest PEORIA IL 61612 Out Time: 10:16 AM
Operator ICLFSH

Cust# 19-0500452 Vehicle ID: IRON ROCKYGRAY7 ✓
IRON HUSTLER EXCAVATING Container ID:
PO BOX 120026
PEORIA IL 61615

Comment: DELAVAN

Material	Gross Wgt	Tare Wgt	Net Wgt	Qty	Amount
DEMO TONS	A 60680 LB M	31500 LB	29180 LB	14.59 TN	

Weight Codes: M=Manual, T=Stored Tare, A/B = Scale

Electronic Filing: Received, Clerk's Office 05/12/2021

SYSTEM GENERATED
Ticket# 305560
Manifest
Operator ICLFSH

TAZEWELL COUNTY LANDFILL
PO BOX 9071
PEORIA IL 61612

Date: 7/05/17
In Time: 10:25 AM
Out Time: 10:25 AM

Cust# 19-0500452
IRON HUSTLER EXCAVATING
PO BOX 120026
PEORIA IL 61615

Vehicle ID: IRON
Container ID:

J PISEL 45 ✓

Comment: DEMO DELAVAN H S

Material	Gross Wgt	Tare Wgt	Net Wgt	Qty	Amount
DEMO TONS	A 57180 LB M	31900 LB	25280 LB	12.64 TN	

Weight Codes: M=Manual, T=Stored Tare, A/B = Scale

Electronic Filing: Received, Clerk's Office 05/12/2021

SYSTEM GENERATED
Ticket# 305562
Manifest
Operator ICLFSH

TAZEWELL COUNTY LANDFILL
PO BOX 9071
PEORIA IL 61612

Date: 7/05/17
In Time: 10:32 AM
Out Time: 10:32 AM

Cust# 19-0500452
IRON HUSTLER EXCAVATING
PO BOX 120026
PEORIA IL 61615

Vehicle ID: IRON
Container ID:

PJD103 ✓

Comment: DELAVAN

Material	Gross Wgt	Tare Wgt	Net Wgt	Qty	Amount
DEMO TONS	A 54700 LB M	30500 LB	24200 LB	12.10 TN	

Weight Codes: M=Manual, T=Stored Tare, A/B = Scale

Electronic Filing: Received, Clerk's Office 05/12/2021

SYSTEM GENERATED TAZEWELL COUNTY LANDFILL Date: 7/05/17
Ticket# 305563 PO BOX 9071 In Time: 10:42 AM
Manifest PEORIA IL 61612 Out Time: 10:42 AM
Operator ICLFSH

Cust# 19-0500452 Vehicle ID: IRON METTAM 77 ✓
IRON HUSTLER EXCAVATING Container ID:
PO BOX 120026
PEORIA IL 61615

Comment: DEMO DELAVAN H S

Material	Gross Wgt	Tare Wgt	Net Wgt	Qty	Amount
DEMO TONS	A 63400 LB	M 33600 LB	29800 LB	14.90	TN

Weight Codes: M=Manual, T=Stored Tare, A/B = Scale

Electronic Filing: Received, Clerk's Office 05/12/2021

SYSTEM GENERATED TAZEWELL COUNTY LANDFILL Date: 7/05/17
Ticket# 305571 PO BOX 9071 In Time: 10:56 AM
Manifest PEORIA IL 61612 Out Time: 10:56 AM
Operator ICLFSH

Cust# 19-0500452 Vehicle ID: IRON FAUBER 234 ✓
IRON HUSTLER EXCAVATING Container ID:
PO BOX 120026
PEORIA IL 61615

Comment: DEMO DELAVAN H S

Material	Gross Wgt	Tare Wgt	Net Wgt	Qty	Amount
DEMO TONS	A 58260 LB M	30800 LB	27460 LB	13.73 TN	

Weight Codes: M=Manual, T=Stored Tare, A/B = Scale

Electronic Filing: Received, Clerk's Office 05/12/2021

SYSTEM GENERATED
Ticket# 305573
Manifest
Operator ICLFSH

TAZEWELL COUNTY LANDFILL
PO BOX 9071
PEORIA IL 61612

Date: 7/05/17
In Time: 11:00 AM
Out Time: 11:00 AM

Cust# 19-0500452
IRON HUSTLER EXCAVATING
PO BOX 120026
PEORIA IL 61615

Vehicle ID: IRON
Container ID:

CASEY 89 ✓

Comment: DEMO DELAVAN H S

Material	Gross Wgt	Tare Wgt	Net Wgt	Qty	Amount
DEMO TONS	A 59560 LB	M 31200 LB	28360 LB	14.18	TN

Weight Codes: M=Manual, T=Stored Tare, A/B = Scale

Electronic Filing: Received, Clerk's Office 05/12/2021

SYSTEM GENERATED
Ticket# 305575
Manifest
Operator ICLFSH

TAZEWELL COUNTY LANDFILL
PO BOX 9071
PEORIA IL 61612

Date: 7/05/17
In Time: 11:05 AM
Out Time: 11:05 AM

Cust# 19-0500452
IRON HUSTLER EXCAVATING
PO BOX 120026
PEORIA IL 61615

Vehicle ID: IRON
Container ID:

GARNER 8 ✓

Comment: DEMO DELAVAN H S

Material	Gross Wgt	Tare Wgt	Net Wgt	Qty	Amount
DEMO TONS	A 58720 LB M	31300 LB	27420 LB	13.71 TN	

Weight Codes: M=Manual, T=Stored Tare, A/B = Scale

Electronic Filing: Received, Clerk's Office 05/12/2021

SYSTEM GENERATED
Ticket# 305588
Manifest
Operator ICLFSH

TAZEWELL COUNTY LANDFILL
PO BOX 9071
PEORIA IL 61612

Date: 7/05/17
In Time: 11:52 AM
Out Time: 11:52 AM

Cust# 19-0500452
IRON HUSTLER EXCAVATING
PO BOX 120026
PEORIA IL 61615

Vehicle ID: IRON
Container ID:

METTAM135 ✓

Comment: DELAVAN

Material	Gross Wgt	Tare Wgt	Net Wgt	Qty	Amount
DEMO TONS	A 67540 LB	M 32300 LB	35240 LB	17.62	TN

Weight Codes: M=Manual, T=Stored Tare, A/B = Scale

Electronic Filing: Received, Clerk's Office 05/12/2021

SYSTEM GENERATED
Ticket# 305593
Manifest
Operator ICLFSH

TAZEWELL COUNTY LANDFILL
PO BOX 9071
PEORIA IL 61612

Date: 7/05/17
In Time: 12:08 PM
Out Time: 12:08 PM

Cust# 19-0500452
IRON HUSTLER EXCAVATING
PO BOX 120026
PEORIA IL 61615

Vehicle ID: IRON
Container ID:

JPISEL#45 ✓

Comment: DELAVAN

Material	Gross Wgt	Tare Wgt	Net Wgt	Qty	Amount
DEMO TONS	A 64880 LB M	31900 LB	32980 LB	16.49 TN	

Weight Codes: M=Manual, T=Stored Tare, A/B = Scale

Electronic Filing: Received, Clerk's Office 05/12/2021

SYSTEM GENERATED TAZEWELL COUNTY LANDFILL Date: 7/05/17
Ticket# 305596 PO BOX 9071 In Time: 12:19 PM
Manifest PEORIA IL 61612 Out Time: 12:19 PM
Operator ICLFSH

Cust# 19-0500452 Vehicle ID: IRON PJD#103 ✓
IRON HUSTLER EXCAVATING Container ID:
PO BOX 120026
PEORIA IL 61615

Comment: DELAVAN

Material	Gross Wgt	Tare Wgt	Net Wgt	Qty	Amount
DEMO TONS	A 65900 LB	M 30500 LB	35400 LB	17.70 TN	

Weight Codes: M=Manual, T=Stored Tare, A/B = Scale

Electronic Filing: Received, Clerk's Office 05/12/2021

SYSTEM GENERATED TAZEWELL COUNTY LANDFILL Date: 7/05/17
Ticket# 305600 PO BOX 9071 In Time: 12:26 PM
Manifest PEORIA IL 61612 Out Time: 12:26 PM
Operator ICLFSH

Cust# 19-0500452 Vehicle ID: IRON RGRAY7 ✓
IRON HUSTLER EXCAVATING Container ID:
PO BOX 120026
PEORIA IL 61615

Comment: DELAVAN

Material	Gross Wgt	Tare Wgt	Net Wgt	Qty	Amount
DEMO TONS	A 63800 LB	M 31500 LB	32300 LB	16.15	TN

Weight Codes: M=Manual, T=Stored Tare, A/B = Scale

Electronic Filing: Received, Clerk's Office 05/12/2021

SYSTEM GENERATED
Ticket# 305610
Manifest
Operator ICLFSH

TAZEWELL COUNTY LANDFILL
PO BOX 9071
PEORIA IL 61612

Date: 7/05/17
In Time: 1:01 PM
Out Time: 1:01 PM

Cust# 19-0500452
IRON HUSTLER EXCAVATING
PO BOX 120026
PEORIA IL 61615

Vehicle ID: IRON
Container ID:

METTAM77✓

Comment: DELAVAN

Material	Gross Wgt	Tare Wgt	Net Wgt	Qty	Amount
DEMO TONS	A 64500 LB	M 33600 LB	30900 LB	15.45 TN	

Weight Codes: M=Manual, T=Stored Tare, A/B = Scale

Electronic Filing: Received, Clerk's Office 05/12/2021

SYSTEM GENERATED
Ticket# 305860
Manifest
Operator ICLFSH

TAZEWELL COUNTY LANDFILL
PO BOX 9071
PEORIA IL 61612

Date: 7/07/17
In Time: 7:45 AM
Out Time: 7:45 AM

Cust# 19-0500452
IRON HUSTLER EXCAVATING
PO BOX 120026
PEORIA IL 61615

Vehicle ID: IRON
Container ID:

METTAM 135 ✓

Comment: DEMO DELAVAN H S

02-060

Material	Gross Wgt	Tare Wgt	Net Wgt	Qty	Amount
DEMO TONS	A 67220 LB M	32300 LB	34920 LB	17.46 TN	

Weight Codes: M=Manual, T=Stored Tare, A/B = Scale



IHX-000208

Electronic Filing: Received, Clerk's Office 05/12/2021

SYSTEM GENERATED TAZEWELL COUNTY LANDFILL Date: 7/07/17
Ticket# 305873 PO BOX 9071 In Time: 8:05 AM
Manifest PEORIA IL 61612 Out Time: 8:23 AM
Operator ICLFSH

Cust# 19-0500452 Vehicle ID: IRON R GRAY 7 ✓
IRON HUSTLER EXCAVATING Container ID:
PO BOX 120026
PEORIA IL 61615

02-060

Comment: DEMO DELAVAN H S

Material	Gross Wgt	Tare Wgt	Net Wgt	Qty	Amount
DEMO TONS	A 67760 LB M	31500 LB	36260 LB	18.13	TN

Weight Codes: M=Manual, T=Stored Tare, A/B = Scale

Electronic Filing: Received, Clerk's Office 05/12/2021

SYSTEM GENERATED
Ticket# 305882
Manifest
Operator ICLFSH

TAZEWELL COUNTY LANDFILL
PO BOX 9071
PEORIA IL 61612

Date: 7/07/17
In Time: 8:22 AM
Out Time: 8:37 AM

Cust# 19-0500452
IRON HUSTLER EXCAVATING
PO BOX 120026
PEORIA IL 61615

Vehicle ID: IRON
Container ID:

JPISEL 45 ✓

Comment: DEMO DELAVAN H S

02-060

Material	Gross Wgt	Tare Wgt	Net Wgt	Qty	Amount
DEMO TONS	A 65380 LB M	31900 LB	33480 LB	16.74 TN	

Weight Codes: M=Manual, T=Stored Tare, A/B = Scale

Electronic Filing: Received, Clerk's Office 05/12/2021

SYSTEM GENERATED TAZEWELL COUNTY LANDFILL Date: 7/07/17
Ticket# 305884 PO BOX 9071 In Time: 8:36 AM
Manifest PEORIA IL 61612 Out Time: 8:36 AM
Operator ICLFSH

Cust# 19-0500452 Vehicle ID: IRON PJD 103 ✓
IRON HUSTLER EXCAVATING Container ID:
PO BOX 120026
PEORIA IL 61615

Comment: DEMO DELAVAN H S

02-060

Material	Gross Wgt	Tare Wgt	Net Wgt	Qty	Amount
DEMO TONS	A 65680 LB M	30500 LB	35180 LB	17.59 TN	

Weight Codes: M=Manual, T=Stored Tare, A/B = Scale

Electronic Filing: Received, Clerk's Office 05/12/2021

SYSTEM GENERATED
Ticket# 305968
Manifest
Operator ICLFSH

TAZEWELL COUNTY LANDFILL
PO BOX 9071
PEORIA IL 61612

Date: 7/07/17
In Time: 1:13 PM
Out Time: 1:13 PM

Cust# 19-0500452
IRON HUSTLER EXCAVATING
PO BOX 120026
PEORIA IL 61615

Vehicle ID: IRON
Container ID:

METTAM 77 ✓

02-060

Comment: DEMO DELAVAN H S

Material	Gross Wgt	Tare Wgt	Net Wgt	Qty	Amount
DEMO TONS	A 59620 LB M	33600 LB	26020 LB	13.01 TN	

Weight Codes: M=Manual, T=Stored Tare, A/B = Scale

Electronic Filing: Received, Clerk's Office 05/12/2021

SYSTEM GENERATED
Ticket# 305985
Manifest
Operator ICLFSH

TAZEWELL COUNTY LANDFILL
PO BOX 9071
PEORIA IL 61612

Date: 7/07/17
In Time: 2:09 PM
Out Time: 2:09 PM

Cust# 19-0500452
IRON HUSTLER EXCAVATING
PO BOX 120026
PEORIA IL 61615

Vehicle ID: IRON
Container ID:

METTAM77 ✓

02-060

Comment: DELAVAN

Material	Gross Wgt	Tare Wgt	Net Wgt	Qty	Amount
DEMO TONS	A 65720 LB	M 33600 LB	32120 LB	16.06 TN	

Weight Codes: M=Manual, T=Stored Tare, A/B = Scale

Electronic Filing: Received, Clerk's Office 05/12/2021

SYSTEM GENERATED
Ticket# 305994
Manifest
Operator ICLFSH

TAZEWELL COUNTY LANDFILL
PO BOX 9071
PEORIA IL 61612

Date: 7/07/17
In Time: 2:23 PM
Out Time: 2:23 PM

Cust# 19-0500452
IRON HUSTLER EXCAVATING
PO BOX 120026
PEORIA IL 61615

Vehicle ID: IRON
Container ID:

METTAM135 ✓

Comment: DELAVAN

02-060

Material	Gross Wgt	Tare Wgt	Net Wgt	Qty	Amount
DEMO TONS	A 69300 LB	M 32300 LB	37000 LB	18.50 TN	

Weight Codes: M=Manual, T=Stored Tare, A/B = Scale

Electronic Filing: Received, Clerk's Office 05/12/2021

SYSTEM GENERATED TAZEWELL COUNTY LANDFILL Date: 7/07/17
Ticket# 306000 PO BOX 9071 In Time: 2:37 PM
Manifest PEORIA IL 61612 Out Time: 2:37 PM
Operator ICLFSH

Cust# 19-0500452 Vehicle ID: IRON RGRAY7 ✓
IRON HUSTLER EXCAVATING Container ID:
PO BOX 120026
PEORIA IL 61615

Comment: DELAVAN

02-060

Material	Gross Wgt	Tare Wgt	Net Wgt	Qty	Amount
DEMO TONS	A 65080 LB M	31500 LB	33580 LB	16.79 TN	

Weight Codes: M=Manual, T=Stored Tare, A/B = Scale

Electronic Filing: Received, Clerk's Office 05/12/2021

SYSTEM GENERATED
Ticket# 306004
Manifest
Operator ICLFSH

TAZEWELL COUNTY LANDFILL
PO BOX 9071
PEORIA IL 61612

Date: 7/07/17
In Time: 2:44 PM
Out Time: 2:44 PM

Cust# 19-0500452
IRON HUSTLER EXCAVATING
PO BOX 120026
PEORIA IL 61615

Vehicle ID: IRON
Container ID:

PJDAMERALL 103 /

Comment: DELAVAN

Material	Gross Wgt	Tare Wgt	Net Wgt	Qty	Amount
DEMO TONS	A 56860 LB	M 30500 LB	26360 LB	13.18	TN

Weight Codes: M=Manual, T=Stored Tare, A/B = Scale

Electronic Filing: Received, Clerk's Office 05/12/2021

SYSTEM GENERATED
Ticket# 306009
Manifest
Operator ICLFSH

TAZEWELL COUNTY LANDFILL
PO BOX 9071
PEORIA IL 61612

Date: 7/07/17
In Time: 2:53 PM
Out Time: 2:53 PM

Cust# 19-0500452
IRON HUSTLER EXCAVATING
PO BOX 120026
PEORIA IL 61615

Vehicle ID: IRON
Container ID:

JPISEL#45 ✓

02-060

Comment: DELAVAN

Material	Gross Wgt	Tare Wgt	Net Wgt	Qty	Amount
DEMO TONS	A 60980 LB M	31900 LB	29080 LB	14.54 TN	

Weight Codes: M=Manual, T=Stored Tare, A/B = Scale

Electronic Filing: Received, Clerk's Office 05/12/2021

SYSTEM GENERATED TAZEWELL COUNTY LANDFILL Date: 7/07/17
Ticket# 306013 PO BOX 9071 In Time: 3:01 PM
Manifest PEORIA IL 61612 Out Time: 3:09 PM
Operator ICLFSH

Cust# 19-0500452 Vehicle ID: IRON S&B#724 ✓
IRON HUSTLER EXCAVATING Container ID:
PO BOX 120026
PEORIA IL 61615

Comment: DELAVAN

Material	Gross Wgt	Tare Wgt	Net Wgt	Qty	Amount
DEMO TONS	A 60320 LB M	29800 LB	30520 LB	15.26 TN	

Weight Codes: M=Manual, T=Stored Tare, A/B = Scale

Electronic Filing: Received, Clerk's Office 05/12/2021

SYSTEM GENERATED TAZEWELL COUNTY LANDFILL Date: 7/07/17
Ticket# 306014 PO BOX 9071 In Time: 3:10 PM
Manifest PEORIA IL 61612 Out Time: 3:10 PM
Operator ICLFSH

Cust# 19-0500452 Vehicle ID: IRON METTAM77 ✓
IRON HUSTLER EXCAVATING Container ID:
PO BOX 120026
PEORIA IL 61615

02-060

Comment: DELAVAN

Material	Gross Wgt	Tare Wgt	Net Wgt	Qty	Amount
DEMO TONS	A 64840 LB	M 33600 LB	31240 LB	15.62 TN	

Weight Codes: M=Manual, T=Stored Tare, A/B = Scale

Electronic Filing: Received, Clerk's Office 05/12/2021

SYSTEM GENERATED
Ticket# 306213
Manifest
Operator ICLFSH

TAZEWELL COUNTY LANDFILL
PO BOX 9071
PEORIA IL 61612

Date: 7/11/17
In Time: 7:47 AM
Out Time: 7:47 AM

Cust# 19-0500452
IRON HUSTLER EXCAVATING
PO BOX 120026
PEORIA IL 61615

Vehicle ID: IRON
Container ID:

METTAM135 ✓

Comment: DELAVAN *02-060*

Material	Gross Wgt	Tare Wgt	Net Wgt	Qty	Amount
DEMO TONS	A 58980 LB M	32300 LB	26680 LB	13.34 TN	

Weight Codes: M=Manual, T=Stored Tare, A/B = Scale



IHX-000220

Electronic Filing: Received, Clerk's Office 05/12/2021

SYSTEM GENERATED
Ticket# 306217
Manifest
Operator ICLFSH

TAZEWELL COUNTY LANDFILL
PO BOX 9071
PEORIA IL 61612

Date: 7/11/17
In Time: 8:02 AM
Out Time: 8:02 AM

Cust# 19-0500452
IRON HUSTLER EXCAVATING
PO BOX 120026
PEORIA IL 61615

Vehicle ID: IRON
Container ID:

JPISEL 45 ✓

02-060

Comment: DEMO DELAVAN H S

Material	Gross Wgt	Tare Wgt	Net Wgt	Qty	Amount
DEMO TONS	A 56880 LB M	31900 LB	24980 LB	12.49 TN	

Weight Codes: M=Manual, T=Stored Tare, A/B = Scale

Electronic Filing: Received, Clerk's Office 05/12/2021

SYSTEM GENERATED TAZEWELL COUNTY LANDFILL Date: 7/11/17
Ticket# 306215 PO BOX 9071 In Time: 7:53 AM
Manifest PEORIA IL 61612 Out Time: 7:53 AM
Operator ICLFSH

Cust# 19-0500452 Vehicle ID: IRON RGRAY 7 ✓
IRON HUSTLER EXCAVATING Container ID:
PO BOX 120026
PEORIA IL 61615

Comment: DEMO DELAVAN H S 02-060

Material	Gross Wgt	Tare Wgt	Net Wgt	Qty	Amount
DEMO TONS	A 63220 LB	M 31500 LB	31720 LB	15.86 TN	

Weight Codes: M=Manual, T=Stored Tare, A/B = Scale

Electronic Filing: Received, Clerk's Office 05/12/2021

SYSTEM GENERATED
Ticket# 306219
Manifest
Operator ICLFSH

TAZEWELL COUNTY LANDFILL
PO BOX 9071
PEORIA IL 61612

Date: 7/11/17
In Time: 8:13 AM
Out Time: 8:13 AM

Cust# 19-0500452
IRON HUSTLER EXCAVATING
PO BOX 120026
PEORIA IL 61615

Vehicle ID: IRON
Container ID:

WOODYS 143 ✓

Comment: DEMO DELAVAN H S

02-060

Material	Gross Wgt	Tare Wgt	Net Wgt	Qty	Amount
DEMO TONS	A 65680 LB	M 31900 LB	33780 LB	16.89 TN	

Weight Codes: M=Manual, T=Stored Tare, A/B = Scale

Electronic Filing: Received, Clerk's Office 05/12/2021

SYSTEM GENERATED
Ticket# 306220
Manifest
Operator ICLFSH

TAZEWELL COUNTY LANDFILL
PO BOX 9071
PEORIA IL 61612

Date: 7/11/17
In Time: 8:20 AM
Out Time: 8:20 AM

Cust# 19-0500452
IRON HUSTLER EXCAVATING
PO BOX 120026
PEORIA IL 61615

Vehicle ID: IRON
Container ID:

GARNER 8 ✓

Comment: DEMO DELAVAN H S

02-065

Material	Gross Wgt	Tare Wgt	Net Wgt	Qty	Amount
DEMO TONS	A 63280 LB	M 31300 LB	31980 LB	15.99	TN

Weight Codes: M=Manual, T=Stored Tare, A/B = Scale

Electronic Filing: Received, Clerk's Office 05/12/2021

SYSTEM GENERATED TAZEWELL COUNTY LANDFILL Date: 7/14/17
Ticket# 306621 PO BOX 9071 In Time: 7:29 AM
Manifest PEORIA IL 61612 Out Time: 7:29 AM
Operator ICLFSH

Cust# 19-0500452 Vehicle ID: IRON METTAM 135✓
IRON HUSTLER EXCAVATING Container ID:
PO BOX 120026
PEORIA IL 61615

Comment: DEMO DELAVAN H S

Material	Gross Wgt	Tare Wgt	Net Wgt	Qty	Amount
DEMO TONS	A 66020 LB M	32300 LB	33720 LB	16.86 TN	

Weight Codes: M=Manual, T=Stored Tare, A/B = Scale



IHX-000224

Electronic Filing: Received, Clerk's Office 05/12/2021

SYSTEM GENERATED TAZEWELL COUNTY LANDFILL Date: 7/14/17
Ticket# 306624 PO BOX 9071 In Time: 7:38 AM
Manifest PEORIA IL 61612 Out Time: 7:38 AM
Operator ICLFSH

Cust# 19-0500452 Vehicle ID: IRON METTAM77 ✓
IRON HUSTLER EXCAVATING Container ID:
PO BOX 120026
PEORIA IL 61615

Comment: DELAVAN

Material	Gross Wgt	Tare Wgt	Net Wgt	Qty	Amount
DEMO TONS	A 67740 LB	M 33600 LB	34140 LB	17.07 TN	

Weight Codes: M=Manual, T=Stored Tare, A/B = Scale

Electronic Filing: Received, Clerk's Office 05/12/2021

SYSTEM GENERATED
Ticket# 306627
Manifest
Operator ICLFSH

TAZEWELL COUNTY LANDFILL
PO BOX 9071
PEORIA IL 61612

Date: 7/14/17
In Time: 7:45 AM
Out Time: 7:45 AM

Cust# 19-0500452
IRON HUSTLER EXCAVATING
PO BOX 120026
PEORIA IL 61615

Vehicle ID: IRON
Container ID:

WOODYS143 ✓

Comment: DELAVAN *02-060*

Material	Gross Wgt	Tare Wgt	Net Wgt	Qty	Amount
DEMO TONS	A 65140 LB	M 31900 LB	33240 LB	16.62 TN	

Weight Codes: M=Manual, T=Stored Tare, A/B = Scale

Electronic Filing: Received, Clerk's Office 05/12/2021

SYSTEM GENERATED TAZEWELL COUNTY LANDFILL Date: 7/14/17
Ticket# 306632 PO BOX 9071 In Time: 8:00 AM
Manifest PEORIA IL 61612 Out Time: 8:00 AM
Operator ICLFSH

Cust# 19-0500452 Vehicle ID: IRON FRITZ 44 ✓
IRON HUSTLER EXCAVATING Container ID:
PO BOX 120026
PEORIA IL 61615

Comment: DEMO DELAVAN H S

Material	Gross Wgt	Tare Wgt	Net Wgt	Qty	Amount
DEMO TONS	A 72920 LB	M 32500 LB	40420 LB	20.21 TN	

Weight Codes: M=Manual, T=Stored Tare, A/B = Scale

Electronic Filing: Received, Clerk's Office 05/12/2021

SYSTEM GENERATED TAZEWELL COUNTY LANDFILL Date: 7/14/17
Ticket# 306639 PO BOX 9071 In Time: 8:32 AM
Manifest PEORIA IL 61612 Out Time: 8:32 AM
Operator ICLFSH

Cust# 19-0500452 Vehicle ID: IRON METTAM 135 ✓
IRON HUSTLER EXCAVATING Container ID:
PO BOX 120026
PEORIA IL 61615

Comment: DEMO DELAVAN H S

Material	Gross Wgt	Tare Wgt	Net Wgt	Qty	Amount
DEMO TONS	A 72600 LB	M 32300 LB	40300 LB	20.15 TN	

Weight Codes: M=Manual, T=Stored Tare, A/B = Scale

Electronic Filing: Received, Clerk's Office 05/12/2021

SYSTEM GENERATED TAZEWELL COUNTY LANDFILL Date: 7/14/17
Ticket# 306640 PO BOX 9071 In Time: 8:36 AM
Manifest PEORIA IL 61612 Out Time: 8:36 AM
Operator ICLFSH

Cust# 19-0500452 . Vehicle ID: IRON METTAM77 ✓
IRON HUSTLER EXCAVATING Container ID:
PO BOX 120026
PEORIA IL 61615

Comment: DELAVAN

Material	Gross Wgt	Tare Wgt	Net Wgt	Qty	Amount
DEMO TONS	A 71540 LB	M 33600 LB	37940 LB	18.97 TN	

Weight Codes: M=Manual, T=Stored Tare, A/B = Scale

Electronic Filing: Received, Clerk's Office 05/12/2021

SYSTEM GENERATED TAZEWELL COUNTY LANDFILL Date: 7/14/17
Ticket# 306643 PO BOX 9071 In Time: 8:44 AM
Manifest PEORIA IL 61612 Out Time: 8:44 AM
Operator ICLFSH

Cust# 19-0500452 Vehicle ID: IRON WOODYS 143
IRON HUSTLER EXCAVATING Container ID:
PO BOX 120026
PEORIA IL 61615

Comment: DEMO DELAVAN H S

Material	Gross Wgt	Tare Wgt	Net Wgt	Qty	Amount
DEMO TONS	A 65880 LB	M 31900 LB	33980 LB	16.99	TN

Weight Codes: M=Manual, T=Stored Tare, A/B = Scale

Electronic Filing: Received, Clerk's Office 05/12/2021

SYSTEM GENERATED
Ticket# 306690
Manifest
Operator ICLFSH

TAZEWELL COUNTY LANDFILL
PO BOX 9071
PEORIA IL 61612

Date: 7/14/17
In Time: 11:44 AM
Out Time: 11:44 AM

Cust# 19-0500452
IRON HUSTLER EXCAVATING
PO BOX 120026
PEORIA IL 61615

Vehicle ID: IRON
Container ID:

METTAM135 ✓

Comment: DELAVAN

Material	Gross Wgt	Tare Wgt	Net Wgt	Qty	Amount
DEMO TONS	A 65940 LB M	32300 LB	33640 LB	16.82 TN	

Weight Codes: M=Manual, T=Stored Tare, A/B = Scale

Electronic Filing: Received, Clerk's Office 05/12/2021

SYSTEM GENERATED TAZEWELL COUNTY LANDFILL Date: 7/14/17
Ticket# 306695 PO BOX 9071 In Time: 11:51 AM
Manifest PEORIA IL 61612 Out Time: 11:51 AM
Operator ICLFSH

Cust# 19-0500452 Vehicle ID: IRON METTAM 77 ✓
IRON HUSTLER EXCAVATING Container ID:
PO BOX 120026
PEORIA IL 61615

Comment: DEMO DELAVAN H S

Material	Gross Wgt	Tare Wgt	Net Wgt	Qty	Amount
DEMO TONS	A 61100 LB	M 33600 LB	27500 LB	13.75 TN	

Weight Codes: M=Manual, T=Stored Tare, A/B = Scale

Electronic Filing: Received, Clerk's Office 05/12/2021

SYSTEM GENERATED TAZEWELL COUNTY LANDFILL Date: 7/14/17
Ticket# 306699 PO BOX 9071 In Time: 11:57 AM
Manifest PEORIA IL 61612 Out Time: 11:57 AM
Operator ICLFSH

Cust# 19-0500452 Vehicle ID: IRON WOODYS143 ✓
IRON HUSTLER EXCAVATING Container ID:
PO BOX 120026
PEORIA IL 61615

Comment: DELAVAN

Material	Gross Wgt	Tare Wgt	Net Wgt	Qty	Amount
DEMO TONS	A 58640 LB	M 31900 LB	26740 LB	13.37 TN	

Weight Codes: M=Manual, T=Stored Tare, A/B = Scale

Electronic Filing: Received, Clerk's Office 05/12/2021

SYSTEM GENERATED
Ticket# 306707
Manifest
Operator ICLFSH

TAZEWELL COUNTY LANDFILL
PO BOX 9071
PEORIA IL 61612

Date: 7/14/17
In Time: 12:26 PM
Out Time: 12:26 PM

Cust# 19-0500452
IRON HUSTLER EXCAVATING
PO BOX 120026
PEORIA IL 61615

Vehicle ID: IRON
Container ID:

FRITZ44 ✓

Comment: DELAVAN

Material	Gross Wgt	Tare Wgt	Net Wgt	Qty	Amount
DEMO TONS	M 68260 LB	M 32500 LB	35760 LB	17.88 TN	

Weight Codes: M=Manual, T=Stored Tare, A/B = Scale

Electronic Filing: Received, Clerk's Office 05/12/2021

SYSTEM GENERATED
Ticket# 306722
Manifest
Operator ICLFSH

TAZEWELL COUNTY LANDFILL
PO BOX 9071
PEORIA IL 61612

Date: 7/14/17
In Time: 12:49 PM
Out Time: 12:49 PM

Cust# 19-0500452
IRON HUSTLER EXCAVATING
PO BOX 120026
PEORIA IL 61615

Vehicle ID: IRON
Container ID:

FRITZ44 ✓

Comment: DELAVAN *02-060*

Material	Gross Wgt	Tare Wgt	Net Wgt	Qty	Amount
DEMO TONS	A 60140 LB M	32500 LB	27640 LB	13.82 TN	

Weight Codes: M=Manual, T=Stored Tare, A/B = Scale

Electronic Filing: Received, Clerk's Office 05/12/2021

SYSTEM GENERATED
Ticket# 306724
Manifest
Operator ICLFSH

TAZEWELL COUNTY LANDFILL
PO BOX 9071
PEORIA IL 61612

Date: 7/14/17
In Time: 12:53 PM
Out Time: 12:53 PM

Cust# 19-0500452
IRON HUSTLER EXCAVATING
PO BOX 120026
PEORIA IL 61615

Vehicle ID: IRON
Container ID:

FRITZ44 ✓

Comment: DELAVAN

Material	Gross Wgt	Tare Wgt	Net Wgt	Qty	Amount
DEMO TONS	M 62800 LB	M 32500 LB	30300 LB	15.15 TN	

Weight Codes: M=Manual, T=Stored Tare, A/B = Scale

Electronic Filing: Received, Clerk's Office 05/12/2021

SYSTEM GENERATED
Ticket# 306726
Manifest
Operator ICLFSH

TAZEWELL COUNTY LANDFILL
PO BOX 9071
PEORIA IL 61612

Date: 7/14/17
In Time: 12:56 PM
Out Time: 12:56 PM

Cust# 19-0500452
IRON HUSTLER EXCAVATING
PO BOX 120026
PEORIA IL 61615

Vehicle ID: IRON
Container ID:

METTAM77 ✓

Comment: DELAVAN 02-060

Material	Gross Wgt	Tare Wgt	Net Wgt	Qty	Amount
DEMO TONS	M 64820 LB	M 33600 LB	31220 LB	15.61 TN	

Weight Codes: M=Manual, T=Stored Tare, A/B = Scale

Electronic Filing: Received, Clerk's Office 05/12/2021

SYSTEM GENERATED
Ticket# 306727
Manifest
Operator ICLFSH

TAZEWELL COUNTY LANDFILL
PO BOX 9071
PEORIA IL 61612

Date: 7/14/17
In Time: 12:57 PM
Out Time: 12:57 PM

Cust# 19-0500452
IRON HUSTLER EXCAVATING
PO BOX 120026
PEORIA IL 61615

Vehicle ID: IRON
Container ID:

METTAM135

Comment: DELAVAN

Material	Gross Wgt	Tare Wgt	Net Wgt	Qty	Amount
DEMO TONS	M 67820 LB	M 32300 LB	35520 LB	17.76 TN	

Weight Codes: M=Manual, T=Stored Tare, A/B = Scale

Electronic Filing: Received, Clerk's Office 05/12/2021

SYSTEM GENERATED
Ticket# 306728
Manifest
Operator ICLFSH

TAZEWELL COUNTY LANDFILL
PO BOX 9071
PEORIA IL 61612

Date: 7/14/17
In Time: 12:58 PM
Out Time: 12:58 PM

Cust# 19-0500452
IRON HUSTLER EXCAVATING
PO BOX 120026
PEORIA IL 61615

Vehicle ID: IRON
Container ID:

FRITZ44 ✓

Comment: DELAVAN

Material	Gross Wgt	Tare Wgt	Net Wgt	Qty	Amount
DEMO TONS	M 68980 LB	M 32500 LB	36480 LB	18.24 TN	

Weight Codes: M=Manual, T=Stored Tare, A/B = Scale

Electronic Filing: Received, Clerk's Office 05/12/2021

SYSTEM GENERATED
Ticket# 306731
Manifest
Operator ICLFSH

TAZEWELL COUNTY LANDFILL
PO BOX 9071
PEORIA IL 61612

Date: 7/14/17
In Time: 1:01 PM
Out Time: 1:01 PM

Cust# 19-0500452
IRON HUSTLER EXCAVATING
PO BOX 120026
PEORIA IL 61615

Vehicle ID: IRON
Container ID:

WOODYS143 ✓

Comment: DELAVAN 02-060

Material	Gross Wgt	Tare Wgt	Net Wgt	Qty	Amount
DEMO TONS	M 70740 LB	M 31900 LB	38840 LB	19.42 TN	

Weight Codes: M=Manual, T=Stored Tare, A/B = Scale

Electronic Filing: Received, Clerk's Office 05/12/2021

SYSTEM GENERATED
Ticket# 306733
Manifest
Operator ICLFSH

TAZEWELL COUNTY LANDFILL
PO BOX 9071
PEORIA IL 61612

Date: 7/14/17
In Time: 1:03 PM
Out Time: 1:03 PM

Cust# 19-0500452
IRON HUSTLER EXCAVATING
PO BOX 120026
PEORIA IL 61615

Vehicle ID: IRON
Container ID:

METTAM77 ✓

Comment: DELAVAN

Material	Gross Wgt	Tare Wgt	Net Wgt	Qty	Amount
DEMO TONS	M 74920 LB	M 33600 LB	41320 LB	20.66 TN	

Weight Codes: M=Manual, T=Stored Tare, A/B = Scale

Electronic Filing: Received, Clerk's Office 05/12/2021

SYSTEM GENERATED
Ticket# 306734
Manifest
Operator ICLFSH

TAZEWELL COUNTY LANDFILL
PO BOX 9071
PEORIA IL 61612

Date: 7/14/17
In Time: 1:04 PM
Out Time: 1:04 PM

Cust# 19-0500452
IRON HUSTLER EXCAVATING
PO BOX 120026
PEORIA IL 61615

Vehicle ID: IRON
Container ID:

METTAM135 ✓

Comment: DELAVAN

Material	Gross Wgt	Tare Wgt	Net Wgt	Qty	Amount
DEMO TONS	M 73960 LB	M 32300 LB	41660 LB	20.83 TN	

Weight Codes: M=Manual, T=Stored Tare, A/B = Scale

Electronic Filing: Received, Clerk's Office 05/12/2021

SYSTEM GENERATED
Ticket# 306735
Manifest
Operator ICLFSH

TAZEWELL COUNTY LANDFILL
PO BOX 9071
PEORIA IL 61612

Date: 7/14/17
In Time: 1:05 PM
Out Time: 1:05 PM

Cust# 19-0500452
IRON HUSTLER EXCAVATING
PO BOX 120026
PEORIA IL 61615

Vehicle ID: IRON
Container ID:

METTAM135 ✓

Comment: DELAVAN

Material	Gross Wgt	Tare Wgt	Net Wgt	Qty	Amount
DEMO TONS	A 67880 LB M	32300 LB	35580 LB	17.79 TN	

Weight Codes: M=Manual, T=Stored Tare, A/B = Scale

Electronic Filing: Received, Clerk's Office 05/12/2021

SYSTEM GENERATED
Ticket# 306740
Manifest
Operator ICLFSH

TAZEWELL COUNTY LANDFILL
PO BOX 9071
PEORIA IL 61612

Date: 7/14/17
In Time: 1:16 PM
Out Time: 1:16 PM

Cust# 19-0500452
IRON HUSTLER EXCAVATING
PO BOX 120026
PEORIA IL 61615

Vehicle ID: IRON
Container ID:

METTAM77 ✓

Comment: DELAVAN

Material	Gross Wgt	Tare Wgt	Net Wgt	Qty	Amount
DEMO TONS	A 60500 LB M	33600 LB	26900 LB	13.45 TN	

Weight Codes: M=Manual, T=Stored Tare, A/B = Scale

Electronic Filing: Received, Clerk's Office 05/12/2021

SYSTEM GENERATED
Ticket# 306751
Manifest
Operator ICLFSH

TAZEWELL COUNTY LANDFILL
PO BOX 9071
PEORIA IL 61612

Date: 7/14/17
In Time: 1:30 PM
Out Time: 1:30 PM

Cust# 19-0500452
IRON HUSTLER EXCAVATING
PO BOX 120026
PEORIA IL 61615

Vehicle ID: IRON
Container ID:

WOODYS143 ✓

Comment: DELAVAN

Material	Gross Wgt	Tare Wgt	Net Wgt	Qty	Amount
DEMO TONS	A 58640 LB	M 31900 LB	26740 LB	13.37 TN	

Weight Codes: M=Manual, T=Stored Tare, A/B = Scale

Electronic Filing: Received, Clerk's Office 05/12/2021

SYSTEM GENERATED
Ticket# 306753
Manifest
Operator ICLFSH

TAZEWELL COUNTY LANDFILL
PO BOX 9071
PEORIA IL 61612

Date: 7/14/17
In Time: 1:19 PM
Out Time: 1:34 PM

Cust# 19-0500452
IRON HUSTLER EXCAVATING
PO BOX 120026
PEORIA IL 61615

Vehicle ID: IRON
Container ID:

GHEADT99 ✓

Comment: DELAVAN *02-060*

Material	Gross Wgt	Tare Wgt	Net Wgt	Qty	Amount
DEMO TONS	A 53920 LB	M 29800 LB	24120 LB	12.06	TN

Weight Codes: M=Manual, T=Stored Tare, A/B = Scale

Electronic Filing: Received, Clerk's Office 05/12/2021

SYSTEM GENERATED
Ticket# 306761
Manifest
Operator ICLFSH

TAZEWELL COUNTY LANDFILL
PO BOX 9071
PEORIA IL 61612

Date: 7/14/17
In Time: 1:43 PM
Out Time: 1:43 PM

Cust# 19-0500452
IRON HUSTLER EXCAVATING
PO BOX 120026
PEORIA IL 61615

Vehicle ID: IRON
Container ID:

FRITZ44 ✓

Comment: DELAVAN

Material	Gross Wgt	Tare Wgt	Net Wgt	Qty	Amount
DEMO TONS	A 65700 LB	M 32500 LB	33200 LB	16.60	TN

Weight Codes: M=Manual, T=Stored Tare, A/B = Scale

Electronic Filing: Received, Clerk's Office 05/12/2021

SYSTEM GENERATED
Ticket# 306769
Manifest
Operator ICLFSH

TAZEWELL COUNTY LANDFILL
PO BOX 9071
PEORIA IL 61612

Date: 7/14/17
In Time: 2:03 PM
Out Time: 2:03 PM

Cust# 19-0500452
IRON HUSTLER EXCAVATING
PO BOX 120026
PEORIA IL 61615

Vehicle ID: IRON
Container ID:

METTAM135 ✓

Comment: DELAVAN 02-060

Material	Gross Wgt	Tare Wgt	Net Wgt	Qty	Amount
DEMO TONS	A 74100 LB M	32300 LB	41800 LB	20.90 TN	

Weight Codes: M=Manual, T=Stored Tare, A/B = Scale

Electronic Filing: Received, Clerk's Office 05/12/2021

SYSTEM GENERATED TAZEWELL COUNTY LANDFILL Date: 7/14/17
Ticket# 306772 PO BOX 9071 In Time: 2:08 PM
Manifest PEORIA IL 61612 Out Time: 2:08 PM
Operator ICLFSH

Cust# 19-0500452 Vehicle ID: IRON METTAM77 ✓
IRON HUSTLER EXCAVATING Container ID:
PO BOX 120026
PEORIA IL 61615

Comment: DELAVAN

Material	Gross Wgt	Tare Wgt	Net Wgt	Qty	Amount
DEMO TONS	A 75440 LB M	33600 LB	41840 LB	20.92 TN	

Weight Codes: M=Manual, T=Stored Tare, A/B = Scale

Electronic Filing: Received, Clerk's Office 05/12/2021

SYSTEM GENERATED TAZEWELL COUNTY LANDFILL Date: 7/14/17
Ticket# 306779 PO BOX 9071 In Time: 2:17 PM
Manifest PEORIA IL 61612 Out Time: 2:17 PM
Operator ICLFSH

Cust# 19-0500452 Vehicle ID: IRON GHEAD99 ✓
IRON HUSTLER EXCAVATING Container ID:
PO BOX 120026
PEORIA IL 61615

Comment: DELAVAN

Material	Gross Wgt	Tare Wgt	Net Wgt	Qty	Amount
DEMO TONS	A 70020 LB M	29800 LB	40220 LB	20.11 TN	

Weight Codes: M=Manual, T=Stored Tare, A/B = Scale

Electronic Filing: Received, Clerk's Office 05/12/2021

SYSTEM GENERATED
Ticket# 306797
Manifest
Operator ICLFSH

TAZEWELL COUNTY LANDFILL
PO BOX 9071
PEORIA IL 61612

Date: 7/14/17
In Time: 2:47 PM
Out Time: 2:47 PM

Cust# 19-0500452
IRON HUSTLER EXCAVATING
PO BOX 120026
PEORIA IL 61615

Vehicle ID: IRON
Container ID:

FRITZ44✓

Comment: DELAVAN

Material	Gross Wgt	Tare Wgt	Net Wgt	Qty	Amount
DEMO TONS	A 70240 LB M	32500 LB	37740 LB	18.87 TN	

Weight Codes: M=Manual, T=Stored Tare, A/B = Scale

Electronic Filing: Received, Clerk's Office 05/12/2021

SYSTEM GENERATED TAZEWELL COUNTY LANDFILL Date: 7/14/17
Ticket# 306630 PO BOX 9071 In Time: 7:50 AM
Manifest PEORIA IL 61612 Out Time: 7:50 AM
Operator ICLFSH

Cust# 19-0500452 Vehicle ID: IRON GARNER 8 ✓
IRON HUSTLER EXCAVATING Container ID:
PO BOX 120026
PEORIA IL 61615

Comment: DEMO DELAVAN H S

Material	Gross Wgt	Tare Wgt	Net Wgt	Qty	Amount
DEMO TONS	A 62360 LB	M 31300 LB	31060 LB	15.53 TN	

Weight Codes: M=Manual, T=Stored Tare, A/B = Scale

Electronic Filing: Received, Clerk's Office 05/12/2021

SYSTEM GENERATED TAZEWELL COUNTY LANDFILL Date: 7/14/17
Ticket# 306644 PO BOX 9071 In Time: 8:48 AM
Manifest PEORIA IL 61612 Out Time: 8:48 AM
Operator ICLFSH

Cust# 19-0500452 Vehicle ID: IRON GARNER 8 ✓
IRON HUSTLER EXCAVATING Container ID:
PO BOX 120026
PEORIA IL 61615

Comment: DEMO DELAVAN H S

Material	Gross Wgt	Tare Wgt	Net Wgt	Qty	Amount
DEMO TONS	A 61540 LB M	31300 LB	30240 LB	15.12 TN	

Weight Codes: M=Manual, T=Stored Tare, A/B = Scale

Electronic Filing: Received, Clerk's Office 05/12/2021

SYSTEM GENERATED TAZEWELL COUNTY LANDFILL Date: 7/14/17
Ticket# 306696 PO BOX 9071 In Time: 11:52 AM
Manifest PEORIA IL 61612 Out Time: 11:52 AM
Operator ICLFSH

Cust# 19-0500452 Vehicle ID: IRON GARNER 8 ✓
IRON HUSTLER EXCAVATING Container ID:
PO BOX 120026
PEORIA IL 61615

Comment: DEMO DELAVAN H S

Material	Gross Wgt	Tare Wgt	Net Wgt	Qty	Amount
DEMO TONS	A 55640 LB	M 31300 LB	24340 LB	12.17 TN	

Weight Codes: M=Manual, T=Stored Tare, A/B = Scale

Electronic Filing: Received, Clerk's Office 05/12/2021

SYSTEM GENERATED
Ticket# 306725
Manifest
Operator ICLFSH

TAZEWELL COUNTY LANDFILL
PO BOX 9071
PEORIA IL 61612

Date: 7/14/17
In Time: 12:55 PM
Out Time: 12:55 PM

Cust# 19-0500452
IRON HUSTLER EXCAVATING
PO BOX 120026
PEORIA IL 61615

Vehicle ID: IRON
Container ID:

GARNER8 ✓

Comment: DELAVAN 02-000

Material	Gross Wgt	Tare Wgt	Net Wgt	Qty	Amount
DEMO TONS	M 58040 LB	M 31300 LB	26740 LB	13.37 TN	

Weight Codes: M=Manual, T=Stored Tare, A/B = Scale

Electronic Filing: Received, Clerk's Office 05/12/2021

SYSTEM GENERATED
Ticket# 306730
Manifest
Operator ICLFSH

TAZEWELL COUNTY LANDFILL
PO BOX 9071
PEORIA IL 61612

Date: 7/14/17
In Time: 1:00 PM
Out Time: 1:00 PM

Cust# 19-0500452
IRON HUSTLER EXCAVATING
PO BOX 120026
PEORIA IL 61615

Vehicle ID: IRON
Container ID:

GARNER8 ✓

Comment: DELAVAN

Material	Gross Wgt	Tare Wgt	Net Wgt	Qty	Amount
DEMO TONS	M 63260 LB	M 31300 LB	31960 LB	15.98 TN	

Weight Codes: M=Manual, T=Stored Tare, A/B = Scale

Electronic Filing: Received, Clerk's Office 05/12/2021

SYSTEM GENERATED
Ticket# 306748
Manifest
Operator ICLFSH

TAZEWELL COUNTY LANDFILL
PO BOX 9071
PEORIA IL 61612

Date: 7/14/17
In Time: 1:26 PM
Out Time: 1:26 PM

Cust# 19-0500452
IRON HUSTLER EXCAVATING
PO BOX 120026
PEORIA IL 61615

Vehicle ID: IRON
Container ID:

GARNER#8 ✓

Comment: DELAVAN

Material	Gross Wgt	Tare Wgt	Net Wgt	Qty	Amount
DEMO TONS	A 55560 LB	M 31300 LB	24260 LB	12.13 TN	

Weight Codes: M=Manual, T=Stored Tare, A/B = Scale

Electronic Filing: Received, Clerk's Office 05/12/2021

SYSTEM GENERATED TAZEWELL COUNTY LANDFILL Date: 7/14/17
Ticket# 306781 PO BOX 9071 In Time: 2:19 PM
Manifest PEORIA IL 61612 Out Time: 2:19 PM
Operator ICLFSH

Cust# 19-0500452 Vehicle ID: IRON GARNER8 ✓
IRON HUSTLER EXCAVATING Container ID:
PO BOX 120026
PEORIA IL 61615

Comment: DELAVAN

Material	Gross Wgt	Tare Wgt	Net Wgt	Qty	Amount
DEMO TONS	A 66960 LB M	31300 LB	35660 LB	17.83 TN	

Weight Codes: M=Manual, T=Stored Tare, A/B = Scale

Electronic Filing: Received, Clerk's Office 05/12/2021

SYSTEM GENERATED TAZEWELL COUNTY LANDFILL Date: 7/17/17
Ticket# 306828 PO BOX 9071 In Time: 7:33 AM
Manifest PEORIA IL 61612 Out Time: 7:33 AM
Operator ICLFSH

Cust# 19-0500452 Vehicle ID: IRON METTAM 135
IRON HUSTLER EXCAVATING Container ID:
PO BOX 120026
PEORIA IL 61615

Comment: DEMO DELAVAN H S *02-000*

Material	Gross Wgt	Tare Wgt	Net Wgt	Qty	Amount
DEMO TONS	A 67080 LB M	32300 LB	34780 LB	17.39 TN	

Weight Codes: M=Manual, T=Stored Tare, A/B = Scale



Electronic Filing: Received, Clerk's Office 05/12/2021

SYSTEM GENERATED TAZEWELL COUNTY LANDFILL Date: 7/17/17
Ticket# 306834 PO BOX 9071 In Time: 7:52 AM
Manifest PEORIA IL 61612 Out Time: 7:52 AM
Operator ICLFSH

Cust# 19-0500452 Vehicle ID: IRON METTAM 77
IRON HUSTLER EXCAVATING Container ID:
PO BOX 120026
PEORIA IL 61615

Comment: DEMO DELAVAN H S

02-D60

Material	Gross Wgt	Tare Wgt	Net Wgt	Qty	Amount
DEMO TONS	A 76240 LB M	33600 LB	42640 LB	21.32 TN	

Weight Codes: M=Manual, T=Stored Tare, A/B = Scale

Electronic Filing: Received, Clerk's Office 05/12/2021

SYSTEM GENERATED TAZEWELL COUNTY LANDFILL Date: 7/17/17
Ticket# 306844 PO BOX 9071 In Time: 8:33 AM
Manifest PEORIA IL 61612 Out Time: 8:33 AM
Operator ICLFSH

Cust# 19-0500452 Vehicle ID: IRON METTAM 135
IRON HUSTLER EXCAVATING Container ID:
PO BOX 120026
PEORIA IL 61615

Comment: DEMO DELAVAN H S *02-060*

Material	Gross Wgt	Tare Wgt	Net Wgt	Qty	Amount
DEMO TONS	A 65060 LB M	32300 LB	32760 LB	16.38 TN	

Weight Codes: M=Manual, T=Stored Tare, A/B = Scale

Electronic Filing: Received, Clerk's Office 05/12/2021

SYSTEM GENERATED
Ticket# 307575
Manifest
Operator ICLFSH

TAZEWELL COUNTY LANDFILL
PO BOX 9071
PEORIA IL 61612

Date: 7/21/17
In Time: 11:33 AM
Out Time: 11:57 AM

Cust# 19-0500452
IRON HUSTLER EXCAVATING
PO BOX 120026
PEORIA IL 61615

Vehicle ID: IRON
Container ID:

T06 (IH-X)

Comment: DELAVAN

Material	Gross Wgt	Tare Wgt	Net Wgt	Qty	Amount
DEMO TONS	A 58640 LB	M 22600 LB	36040 LB	18.02	TN

Weight Codes: M=Manual, T=Stored Tare, A/B = Scale

Delavan



IHX-000263

RECEIVED JUL 14 2017

Electronic Filing: Received, Clerk's Office 05/12/2021 Invoice Number



ROBERT E. KENNEL TRUCKING, INC.
P.O. BOX 830
METAMORA, IL. 61548

Phone: (309)367-2104
Fax: (309)367-4464

35964
Invoice Date
7/14/2017

Hourly Invoice

Over Time Hours Indicated in (RED)

Bill To:
IRONHUSTLERS
P.O. BOX 120026

PEORIA IL 61612

Job DELAVAN SCHOOL
Description:

Due Date
Due Upon Receipt

Ticket# / Date	Driver/Truck Hours	Travel Hrs	Hours/Rate	Amount
✓ 40584 7/7/2017	DREW METTAM Start 7:00 AM End 3:30 PM Break 0:30	135	✓ 8 \$90.00	\$720.00 2 loads to landfill
✓ 45126 7/7/2017	S&B TRKG Start 7:30 AM End 3:30 PM Break 0:30	724	7.5 ✓ \$90.00	\$675.00 1 load to landfill
✓ 45210 7/7/2017	JERRY PISEL Start 7:15 AM End 3:15 PM Break 0:30	45	7.5 ✓ \$90.00	\$675.00 2 loads to landfill
✓ 45641 7/7/2017	ROCKY GRAY Start 7:00 AM End 3:00 PM Break 0:30	7	7.5 ✓ \$90.00	\$675.00 2 loads to landfill
✓ 46768 7/7/2017	METTAM BROS./DOUG Start 7:30 AM End 3:30 PM Break 0:30	77	7.5 ✓ \$90.00	\$675.00 3 loads to landfill
✓ 50690 7/7/2017	DAMERELL P.J. Start 7:15 AM End 3:15 PM Break 0:30	103	7.5 ✓ \$90.00	\$675.00 2 loads to landfill

Invoice Total: \$4,095.00

12 loads

Delavan HS 02-060
 DATE PAID 7-14-17
 No. 5210 Amt. Paid
 Approved for Payment
 Delavan HS

073117



IHX-00004357422

Date 7-7-17
 Company Name IHX
 Job Name or Number Delavan School
 Driver / Truck# Drew Melham 135

02060

Start Time 7:00 AM
 Finish Time 3:30 pm
 Lunch 1/2
 Total Hours 8

Commodity	From	To	Start Time	Finish Time	Loads	Pay Item	AM
Demo	Delavan	Hopedale	7:00		11		
	Delavan	Farmer			1111		

Superintendent Signature [Signature]
 Subcontractor Signature [Signature]

30 Minute lunch will be deducted from total hours unless otherwise noted by Superintendent
 KENNEL-007 (Rev. 09/15) CMFI

Date 7-7-17
 Company Name IronHustler
 Job Name or Number # Delavan School
 Driver / Truck# Tim Cook #724

02-060

Start Time 7:30 A.M.
 Finish Time 3:30 P.M.
 Lunch 1/2 hr.
 Total Hours 7 1/2

Commodity	From	To	Start Time	Finish Time	Loads	Pay Item	AM
Demo School	Delavan School	Hopedale Farm Site			1111		
Demo School	"	Hopedale Landfill			1		

Superintendent Signature [Signature]
 Subcontractor Signature Tim Cook

30 Minute lunch will be deducted from total hours unless otherwise noted by Superintendent
 KENNEL-007 (Rev. 09/15) CMFI



Electronic Billing Received Clerk's Office 05/12/2021

Hourly Time Sheet 45210

Date 7-7-17
Company Name IHX
Job Name or Number DELRUAN SCHOOL
Driver / Truck# JERRY PISEL #45

Start Time 7:15 AM
Finish Time 3:15 PM
Lunch 1/2 HR LUNCH
Total Hours 7

Commodity	From	To	Start Time	Finish Time	Loads	Pay Item	AM
DEMO	SCHOOL	LANDFILL			II		
DEMO	SCHOOL	FARMER	✓		IIII		

Superintendent Signature _____
Subcontractor Signature Jerry Pisel

30 Minute lunch will be deducted from total hours unless otherwise noted by Superintendent
KENNEL-007 (Rev. 09/15) CMFI



P.O. Box 830 • Metamora IL 61548
Broker #: 143303 MC-B

02-060

Hourly Time Sheet 45641

Date 7-7-17
Company Name IHX
Job Name or Number Devalan School
Driver / Truck# Rocky (RAY) 7

Start Time 7:00 AM
Finish Time 3:00 PM
Lunch 30 min Lunch
Total Hours 7.50

Commodity	From	To	Start Time	Finish Time	Loads	Pay Item	AM
DEMO	School	landfill			II		
	School	farmer			IIII		

Superintendent Signature _____
Subcontractor Signature _____

IHX-000045
30 Minute lunch will be deducted from total hours unless otherwise noted by Superintendent

Date 7-7-17
Company Name IHX
Job Name or Number Delavan High School 02-060
Driver / Truck# Day MATHIAS 77

Start Time 7:30 AM
Finish Time 3:30 PM
Lunch 1/2 hr
Total Hours 7

Commodity	From	To	Start Time	Finish Time	Loads	Pay Item	AM
<u>DRMO</u>	<u>Delavan</u>	<u>Home Depot Lumber-Fill</u>	<u>7:30 AM</u>		<u>III</u>		
	<u>Delavan</u>	<u>Farmer</u>			<u>III</u>		

Superintendent Signature _____
Subcontractor Signature [Signature] 77

30 Minute lunch will be deducted from total hours unless otherwise noted by Superintendent

KENNEL-007 (Rev. 09/15) CMFI

Date 7-7-17
Company Name IHX
Job Name or Number Delavan
Driver / Truck# Damerell/103

02-060

Start Time 7:15 a.m.
Finish Time 3:15 P.M.
Lunch 1/2 hr
Total Hours 7

Commodity	From	To	Start Time	Finish Time	Loads	Pay Item	AM
<u>Debris</u>	<u>Site</u>	<u>Taz Cty Landfill</u>			<u>II</u>		
	<u>Delavan</u>	<u>farmer</u>			<u>IIII</u>		

Superintendent Signature _____
Subcontractor Signature [Signature]

30 Minute lunch will be deducted from total hours unless otherwise noted by Superintendent

IHX-000046

Electronic Filing: Received, Clerk's Office 05/12/2021

SYSTEM GENERATED
Ticket# 306865
Manifest
Operator ICLPSH

TAZEWELL COUNTY LANDFILL
PO BOX 9071
PEORIA IL 61612

Date: 7/17/17
In Time: 10:14 AM
Out Time: 10:14 AM

Cust# 19-0500452
IRON HUSTLER EXCAVATING
PO BOX 120026
PEORIA IL 61615

Vehicle ID: IRON
Container ID:

METTAM 135

Comment: DEMO 9701 KINGS ROAD HOPEDALE

Material	Gross Wgt	Tare Wgt	Net Wgt	Qty	Amount
DEMO TONS	A 57020 LB M	32300 LB	24720 LB	12.36 TN	

Weight Codes: M=Manual, T=Stored Tare, A/B = Scale



IHX-000318

Electronic Filing: Received, Clerk's Office 05/12/2021

SYSTEM GENERATED
Ticket# 306870
Manifest
Operator ICLFSH

TAZEWELL COUNTY LANDFILL
PO BOX 9071
PEORIA IL 61612

Date: 7/17/17
In Time: 10:32 AM
Out Time: 10:32 AM

Cust# 19-0500452
IRON HUSTLER EXCAVATING
PO BOX 120026
PEORIA IL 61615

Vehicle ID: IRON
Container ID:

METTAM77

Comment: 9701 KINGS ROAD HOPEDALE

Material	Gross Wgt	Tare Wgt	Net Wgt	Qty	Amount
DEMO TONS	A 69440 LB	M 33600 LB	35840 LB	17.92 TN	

Weight Codes: M=Manual, T=Stored Tare, A/B = Scale

Electronic Filing: Received, Clerk's Office 05/12/2021

SYSTEM GENERATED
Ticket# 306885
Manifest
Operator ICLFSH

TAZEWELL COUNTY LANDFILL
PO BOX 9071
PEORIA IL 61612

Date: 7/17/17
In Time: 11:16 AM
Out Time: 11:16 AM

Cust# 19-0500452
IRON HUSTLER EXCAVATING
PO BOX 120026
PEORIA IL 61615

Vehicle ID: IRON
Container ID:

METTAM135

Comment: 9701 KINGS ROAD HOPEDALE

Material	Gross Wgt	Tare Wgt	Net Wgt	Qty	Amount
DEMO TONS	A 71940 LB M	32300 LB	39640 LB	19.82 TN	

Weight Codes: M=Manual, T=Stored Tare, A/B = Scale

Electronic Filing: Received, Clerk's Office 05/12/2021

SYSTEM GENERATED
Ticket# 306887
Manifest
Operator ICLFSH

TAZEWELL COUNTY LANDFILL
PO BOX 9071
PEORIA IL 61612

Date: 7/17/17
In Time: 11:24 AM
Out Time: 11:24 AM

Cust# 19-0500452
IRON HUSTLER EXCAVATING
PO BOX 120026
PEORIA IL 61615

Vehicle ID: IRON
Container ID: METTAM77

Comment: 9701 KINGS ROAD HOPEDALE

Material	Gross Wgt	Tare Wgt	Net Wgt	Qty	Amount
DEMO TONS	A 75640 LB M	33600 LB	42040 LB	21.02 TN	

Weight Codes: M=Manual, T=Stored Tare, A/B = Scale

Electronic Filing: Received, Clerk's Office 05/12/2021

SYSTEM GENERATED , TAZEWELL COUNTY LANDFILL Date: 7/17/17
Ticket# 306893 PO BOX 9071 In Time: 11:53 AM
Manifest PEORIA IL 61612 Out Time: 11:53 AM
Operator ICLFSH

Cust# 19-0500452 Vehicle ID: IRON EUREKA 4
IRON HUSTLER EXCAVATING Container ID:
PO BOX 120026
PEORIA IL 61615

Comment: DEMO 9701 KINGS ROAD HOPEDALE

Material	Gross Wgt	Tare Wgt	Net Wgt	Qty	Amount
DEMO TONS	A 68080 LB M	32900 LB	35180 LB	17.59	TN

Weight Codes: M=Manual, T=Stored Tare, A/B = Scale

Electronic Filing: Received, Clerk's Office 05/12/2021

SYSTEM GENERATED
Ticket# 306895
Manifest
Operator ICLFSH

TAZEWELL COUNTY LANDFILL
PO BOX 9071
PEORIA IL 61612

Date: 7/17/17
In Time: 11:48 AM
Out Time: 12:04 PM

Cust# 19-0500452
IRON HUSTLER EXCAVATING
PO BOX 120026
PEORIA IL 61615

Vehicle ID: IRON
Container ID:

JDD103T#17

Comment: 9701 KINGS ROAD HOPEDALE

Material	Gross Wgt	Tare Wgt	Net Wgt	Qty	Amount
DEMO TONS	A 76120 LB M	33700 LB	42420 LB	21.21 TN	

Weight Codes: M=Manual, T=Stored Tare, A/B = Scale

Electronic Filing: Received, Clerk's Office 05/12/2021

SYSTEM GENERATED
Ticket# 306901
Manifest
Operator ICLFSH

TAZEWELL COUNTY LANDFILL
PO BOX 9071
PEORIA IL 61612

Date: 7/17/17
In Time: 12:28 PM
Out Time: 12:28 PM

Cust# 19-0500452
IRON HUSTLER EXCAVATING
PO BOX 120026
PEORIA IL 61615

Vehicle ID: IRON
Container ID:

METTAM 135

Comment: DEMO 9701 KINGS ROAD HOPEDALE

Material	Gross Wgt	Tare Wgt	Net Wgt	Qty	Amount
DEMO TONS	A 66800 LB M	32300 LB	34500 LB	17.25 TN	

Weight Codes: M=Manual, T=Stored Tare, A/B = Scale

Electronic Filing: Received, Clerk's Office 05/12/2021

SYSTEM GENERATED
Ticket# 306911
Manifest
Operator ICLFSH

TAZEWELL COUNTY LANDFILL
PO BOX 9071
PEORIA IL 61612

Date: 7/17/17
In Time: 12:43 PM
Out Time: 12:43 PM

Cust# 19-0500452
IRON HUSTLER EXCAVATING
PO BOX 120026
PEORIA IL 61615

Vehicle ID: IRON
Container ID: METTAM 77

Comment: DEMO 9701 KINGS ROAD HOPEDALE

Material	Gross Wgt	Tare Wgt	Net Wgt	Qty	Amount
DEMO TONS	A 74780 LB	M 33600 LB	41180 LB	20.59 TN	

Weight Codes: M=Manual, T=Stored Tare, A/B = Scale

Electronic Filing: Received, Clerk's Office 05/12/2021

SYSTEM GENERATED
Ticket# 306914
Manifest
Operator ICLFSH

TAZEWELL COUNTY LANDFILL
PO BOX 9071
PEORIA IL 61612

Date: 7/17/17
In Time: 12:49 PM
Out Time: 12:49 PM

Cust# 19-0500452
IRON HUSTLER EXCAVATING
PO BOX 120026
PEORIA IL 61615

Vehicle ID: IRON
Container ID:

JDD103TR17

Comment: DEMO 9701 KINGS ROAD HOPEDALE

Material	Gross Wgt	Tare Wgt	Net Wgt	Qty	Amount
DEMO TONS	A 74480 LB M	33700 LB	40780 LB	20.39 TN	

Weight Codes: M=Manual, T=Stored Tare, A/B = Scale

Electronic Filing: Received, Clerk's Office 05/12/2021

SYSTEM GENERATED
Ticket# 306915
Manifest
Operator ICLFSH

TAZEWELL COUNTY LANDFILL
PO BOX 9071
PEORIA IL 61612

Date: 7/17/17
In Time: 12:54 PM
Out Time: 12:54 PM

Cust# 19-0500452
IRON HUSTLER EXCAVATING
PO BOX 120026
PEORIA IL 61615

Vehicle ID: IRON
Container ID: EUREKA 4

Comment: DEMO 9701 KINGS ROAD HOPEDALE

Material	Gross Wgt	Tare Wgt	Net Wgt	Qty	Amount
DEMO TONS	A 69100 LB	M 32900 LB	36200 LB	18.10 TN	

Weight Codes: M=Manual, T=Stored Tare, A/B = Scale

Electronic Filing: Received, Clerk's Office 05/12/2021

SYSTEM GENERATED
Ticket# 306917
Manifest
Operator ICLFSH

TAZEWELL COUNTY LANDFILL
PO BOX 9071
PEORIA IL 61612

Date: 7/17/17
In Time: 1:02 PM
Out Time: 1:02 PM

Cust# 19-0500452
IRON HUSTLER EXCAVATING
PO BOX 120026
PEORIA IL 61615

Vehicle ID: IRON
Container ID:

WOODYS 143

Comment: DEMO 9701 KINGS ROAD HOPEDALE

Material	Gross Wgt	Tare Wgt	Net Wgt	Qty	Amount
DEMO TONS	A 69400 LB	M 31900 LB	37500 LB	18.75 TN	

Weight Codes: M=Manual, T=Stored Tare, A/B = Scale

Electronic Filing: Received, Clerk's Office 05/12/2021

SYSTEM GENERATED
Ticket# 306919
Manifest
Operator ICLFSH

TAZEWELL COUNTY LANDFILL
PO BOX 9071
PEORIA IL 61612

Date: 7/17/17
In Time: 1:09 PM
Out Time: 1:09 PM

Cust# 19-0500452
IRON HUSTLER EXCAVATING
PO BOX 120026
PEORIA IL 61615

Vehicle ID: IRON
Container ID:

METTAM 135

Comment: DEMO 9701 KINGS ROAD HOPEDALE

Material	Gross Wgt	Tare Wgt	Net Wgt	Qty	Amount
DEMO TONS	A 73320 LB	M 32300 LB	41020 LB	20.51 TN	

Weight Codes: M=Manual, T=Stored Tare, A/B = Scale

Electronic Filing: Received, Clerk's Office 05/12/2021

SYSTEM GENERATED
Ticket# 306925
Manifest
Operator ICLFSH

TAZEWELL COUNTY LANDFILL
PO BOX 9071
PEORIA IL 61612

Date: 7/17/17
In Time: 1:24 PM
Out Time: 1:24 PM

Cust# 19-0500452
IRON HUSTLER EXCAVATING
PO BOX 120026
PEORIA IL 61615

Vehicle ID: IRON
Container ID: METTAM 77

Comment: DEMO 9701 KINGS ROAD HOPEDALE

Material	Gross Wgt	Tare Wgt	Net Wgt	Qty	Amount
DEMO TONS	A 72420 LB	M 33600 LB	38820 LB	19.41 TN	

Weight Codes: M=Manual, T=Stored Tare, A/B = Scale

Electronic Filing: Received, Clerk's Office 05/12/2021

SYSTEM GENERATED
Ticket# 306927
Manifest
Operator ICLFSH

TAZEWELL COUNTY LANDFILL
PO BOX 9071
PEORIA IL 61612

Date: 7/17/17
In Time: 1:29 PM
Out Time: 1:29 PM

Cust# 19-0500452
IRON HUSTLER EXCAVATING
PO BOX 120026
PEORIA IL 61615

Vehicle ID: IRON
Container ID:

JDD103TR17

Comment: DEMO 9701 KINGS ROAD HOPEDALE

Material	Gross Wgt	Tare Wgt	Net Wgt	Qty	Amount
DEMO TONS	A 74160 LB	M 33700 LB	40460 LB	20.23 TN	

Weight Codes: M=Manual, T=Stored Tare, A/B = Scale

Electronic Filing: Received, Clerk's Office 05/12/2021

SYSTEM GENERATED
Ticket# 306930
Manifest
Operator ICLFSH

TAZEWELL COUNTY LANDFILL
PO BOX 9071
PEORIA IL 61612

Date: 7/17/17
In Time: 1:35 PM
Out Time: 1:35 PM

Cust# 19-0500452
IRON HUSTLER EXCAVATING
PO BOX 120026
PEORIA IL 61615

Vehicle ID: IRON
Container ID: EUREKA 4

Comment: DEMO 9701 KINGS ROAD HOPEDALE

Material	Gross Wgt	Tare Wgt	Net Wgt	Qty	Amount
DEMO TONS	A 68660 LB	M 32900 LB	35760 LB	17.88 TN	

Weight Codes: M=Manual, T=Stored Tare, A/B = Scale

Electronic Filing: Received, Clerk's Office 05/12/2021

SYSTEM GENERATED
Ticket# 306932
Manifest
Operator ICLFSH

TAZEWELL COUNTY LANDFILL
PO BOX 9071
PEORIA IL 61612

Date: 7/17/17
In Time: 1:39 PM
Out Time: 1:39 PM

Cust# 19-0500452
IRON HUSTLER EXCAVATING
PO BOX 120026
PEORIA IL 61615

Vehicle ID: IRON
Container ID: WOODYS 143

Comment: DEMO 9701 KINGS ROAD HOPEDALE

Material	Gross Wgt	Tare Wgt	Net Wgt	Qty	Amount
DEMO TONS	A 68280 LB	M 31900 LB	36380 LB	18.19 TN	

Weight Codes: M=Manual, T=Stored Tare, A/B = Scale

Electronic Filing: Received, Clerk's Office 05/12/2021

SYSTEM GENERATED
Ticket# 306935
Manifest
Operator ICLFSH

TAZEWELL COUNTY LANDFILL
PO BOX 9071
PEORIA IL 61612

Date: 7/17/17
In Time: 1:50 PM
Out Time: 1:50 PM

Cust# 19-0500452
IRON HUSTLER EXCAVATING
PO BOX 120026
PEORIA IL 61615

Vehicle ID: IRON
Container ID:

METTAM 135

Comment: DEMO 9701 KINGS ROAD HOPEDALE

Material	Gross Wgt	Tare Wgt	Net Wgt	Qty	Amount
DEMO TONS	A 73040 LB	M 32300 LB	40740 LB	20.37 TN	

Weight Codes: M=Manual, T=Stored Tare, A/B = Scale

Electronic Filing: Received, Clerk's Office 05/12/2021

SYSTEM GENERATED
Ticket# 306938
Manifest
Operator ICLFSH

TAZEWELL COUNTY LANDFILL
PO BOX 9071
PEORIA IL 61612

Date: 7/17/17
In Time: 2:03 PM
Out Time: 2:03 PM

Cust# 19-0500452
IRON HUSTLER EXCAVATING
PO BOX 120026
PEORIA IL 61615

Vehicle ID: IRON
Container ID:

METTAM77

Comment: 9701 KINGS ROAD HOPEDALE

Material	Gross Wgt	Tare Wgt	Net Wgt	Qty	Amount
DEMO TONS	A 74840 LB	M 33600 LB	41240 LB	20.62 TN	

Weight Codes: M=Manual, T=Stored Tare, A/B = Scale

Electronic Filing: Received, Clerk's Office 05/12/2021

SYSTEM GENERATED
Ticket# 306940
Manifest
Operator ICLFSH

TAZEWELL COUNTY LANDFILL
PO BOX 9071
PEORIA IL 61612

Date: 7/17/17
In Time: 2:13 PM
Out Time: 2:13 PM

Cust# 19-0500452
IRON HUSTLER EXCAVATING
PO BOX 120026
PEORIA IL 61615

Vehicle ID: IRON
Container ID: JDD103T#17

Comment: 9701 KINGS ROAD HOPEDALE

Material	Gross Wgt	Tare Wgt	Net Wgt	Qty	Amount
DEMO TONS	A 76080 LB M	33700 LB	42380 LB	21.19 TN	

Weight Codes: M=Manual, T=Stored Tare, A/B = Scale

Electronic Filing: Received, Clerk's Office 05/12/2021

SYSTEM GENERATED
Ticket# 306943
Manifest
Operator ICLFSH

TAZEWELL COUNTY LANDFILL
PO BOX 9071
PEORIA IL 61612

Date: 7/17/17
In Time: 2:19 PM
Out Time: 2:19 PM

Cust# 19-0500452
IRON HUSTLER EXCAVATING
PO BOX 120026
PEORIA IL 61615

Vehicle ID: IRON
Container ID: EUREKA4

Comment: 9701 KINGS ROAD HOPEDALE

Material	Gross Wgt	Tare Wgt	Net Wgt	Qty	Amount
DEMO TONS	A 66980 LB M	32900 LB	34080 LB	17.04 TN	

Weight Codes: M=Manual, T=Stored Tare, A/B = Scale

Electronic Filing: Received, Clerk's Office 05/12/2021

SYSTEM GENERATED
Ticket# 306947
Manifest
Operator ICLFSH

TAZEWELL COUNTY LANDFILL
PO BOX 9071
PEORIA IL 61612

Date: 7/17/17
In Time: 2:27 PM
Out Time: 2:27 PM

Cust# 19-0500452
IRON HUSTLER EXCAVATING
PO BOX 120026
PEORIA IL 61615

Vehicle ID: IRON
Container ID: WOODYS143

Comment: 9701 KINGS ROAD HOPEDALE

Material	Gross Wgt	Tare Wgt	Net Wgt	Qty	Amount
DEMO TONS	M 71480 LB	M 31900 LB	39580 LB	19.79 TN	

Weight Codes: M=Manual, T=Stored Tare, A/B = Scale

Electronic Filing: Received, Clerk's Office 05/12/2021

SYSTEM GENERATED
Ticket# 306954
Manifest
Operator ICLFSH

TAZEWELL COUNTY LANDFILL
PO BOX 9071
PEORIA IL 61612

Date: 7/17/17
In Time: 2:34 PM
Out Time: 2:36 PM

Cust# 19-0500452
IRON HUSTLER EXCAVATING
PO BOX 120026
PEORIA IL 61615

Vehicle ID: IRON
Container ID:

METTAM135

Comment: 9701 KINGS ROAD HUPEDALE

Material	Gross wgt	Tare wgt	Net Wgt	Qty	Amount
DEMO TONS	A 75560 LB	M 32300 LB	43260 LB	21.63 TN	

Weight Codes: M=Manual, T=Stored Tare, A/B = Scale

Electronic Filing: Received, Clerk's Office 05/12/2021

SYSTEM GENERATED
Ticket# 306957
Manifest
Operator ICLFSH

TAZEWELL COUNTY LANDFILL
PO BOX 9071
PEORIA IL 61612

Date: 7/17/17
In Time: 2:47 PM
Out Time: 2:47 PM

Cust# 19-0500452
IRON HUSTLER EXCAVATING
PO BOX 120026
PEORIA IL 61615

Vehicle ID: IRON
Container ID: METTAM77

Comment: 9701 KINGS ROAD HOPEDALE

Material	Gross Wgt	Tare Wgt	Net Wgt	Qty	Amount
DEMO TONS	A 76200 LB M	33600 LB	42600 LB	21.30 TN	

Weight Codes: M=Manual, T=Stored Tare, A/B = Scale

Electronic Filing: Received, Clerk's Office 05/12/2021

SYSTEM GENERATED
Ticket# 306964
Manifest
Operator ICLFSH

TAZEWELL COUNTY LANDFILL
PO BOX 9071
PEORIA IL 61612

Date: 7/17/17
In Time: 2:58 PM
Out Time: 2:58 PM

Cust# 19-0500452
IRON HUSTLER EXCAVATING
PO BOX 120026
PEORIA IL 61615

Vehicle ID: IRON
Container ID: JDD103T#17

Comment: 9701 KINGS ROAD HOPEDALE

Material	Gross Wgt	Tare Wgt	Net Wgt	Qty	Amount
DEMO TONS	A 75480 LB M	33700 LB	41780 LB	20.89 TN	

Weight Codes: M=Manual, T=Stored Tare, A/B = Scale

Electronic Filing: Received, Clerk's Office 05/12/2021

SYSTEM GENERATED
Ticket# 306966
Manifest
Operator ICLFSH

TAZEWELL COUNTY LANDFILL
PO BOX 9071
PEORIA IL 61612

Date: 7/17/17
In Time: 3:02 PM
Out Time: 3:02 PM

Cust# 19-0500452
IRON HUSTLER EXCAVATING
PO BOX 120026
PEORIA IL 61615

Vehicle ID: IRON
Container ID: EUREKA4

Comment: 9701 KINGS ROAD HOPEDALE

Material	Gross Wgt	Tare Wgt	Net Wgt	Qty	Amount
DEMO TONS	A 66340 LB	M 32900 LB	33440 LB	16.72 TN	

Weight Codes: M=Manual, T=Stored Tare, A/B = Scale

Electronic Filing: Received, Clerk's Office 05/12/2021

SYSTEM GENERATED
Ticket# 306970
Manifest
Operator ICLFSH

TAZEWELL COUNTY LANDFILL
PO BOX 9071
PEORIA IL 61612

Date: 7/17/17
In Time: 3:13 PM
Out Time: 3:13 PM

Cust# 19-0500452
IRON HUSTLER EXCAVATING
PO BOX 120026
PEORIA IL 61615

Vehicle ID: IRON
Container ID: WOODYS143

Comment: 9701 KINGS ROAD HOPEDALE

Material	Gross Wgt	Tare Wgt	Net Wgt	Qty	Amount
DEMO TONS	A 72900 LB	M 31900 LB	41000 LB	20.50 TN	

Weight Codes: M=Manual, T=Stored Tare, A/B = Scale

Electronic Filing: Received, Clerk's Office 05/12/2021

SYSTEM GENERATED
Ticket# 306975
Manifest
Operator ICLFSH

TAZEWELL COUNTY LANDFILL
PO BOX 9071
PEORIA IL 61612

Date: 7/17/17
In Time: 3:25 PM
Out Time: 3:25 PM

Cust# 19-0500452
IRON HUSTLER EXCAVATING
PO BOX 120026
PEORIA IL 61615

Vehicle ID: IRON
Container ID: METTAM77

Comment: 9701 KINGS ROAD HOPEDALE

Material	Gross Wgt	Tare Wgt	Net Wgt	Qty	Amount
DEMO TONS	A 80100 LB	M 33600 LB	46500 LB	23.25 TN	

Weight Codes: M=Manual, T=Stored Tare, A/B = Scale

Electronic Filing: Received, Clerk's Office 05/12/2021

SYSTEM GENERATED
Ticket# 306978
Manifest
Operator ICLFSH

TAZEWELL COUNTY LANDFILL
PO BOX 9071
PEORIA IL 61612

Date: 7/17/17
In Time: 3:55 PM
Out Time: 3:55 PM

Cust# 19-0500452
IRON HUSTLER EXCAVATING
PO BOX 120026
PEORIA IL 61615

Vehicle ID: IRON
Container ID: WOODYS143

Comment: 9701 KINGS ROAD HOPEDALE

Material	Gross Wgt	Tare Wgt	Net Wgt	Qty	Amount
DEMO TONS	A 70100 LB M	31900 LB	38200 LB	19.10 TN	

Weight Codes: M=Manual, T=Stored Tare, A/B = Scale

Electronic Filing: Received, Clerk's Office 05/12/2021

SYSTEM GENERATED
Ticket# 306979
Manifest
Operator ICLFSH

TAZEWELL COUNTY LANDFILL
PO BOX 9071
PEORIA IL 61612

Date: 7/17/17
In Time: 4:05 PM
Out Time: 4:09 PM

Cust# 19-0500452
IRON HUSTLER EXCAVATING
PO BOX 120026
PEORIA IL 61615

Vehicle ID: IRON
Container ID:

JDD103T#17

Comment: 9701 KINGS ROAD HOPEDALE

Material	Gross Wgt	Tare Wgt	Net Wgt	Qty	Amount
DEMO TONS	A 81100 LB	M 33700 LB	47400 LB	23.70 TN	

Weight Codes: M=Manual, T=Stored Tare, A/B = Scale



ILLINOIS ENVIRONMENTAL PROTECTION AGENCY

1021 NORTH GRAND AVENUE EAST, P.O. BOX 19276, SPRINGFIELD, ILLINOIS 62794-9276 • (217) 782-3397

BRUCE RAUNER, GOVERNOR

ALEC MESSINA, DIRECTOR

217/785-8604
TDD: 217/782-9143

December 27, 2017

Delevan CUSD No. 703
% Dr. Andrew Brooks, Superintendent
907 S. Locust Street
Delevan, IL 61734

River City Construction, LLC
% Kenneth Eathington, Registered Agent
227 N.E. Jefferson Street
Peoria, IL 61602

IronHustler Excavating, Inc.
% William H. Campbell, Registered Agent
401 Main Street, Suite 1600
Peoria, IL 61602

Venovich Construction Company
% Joseph L. Venovich, Jr., Registered Agent
207 S. Sampson Street
P.O. Box 410
Tremont, IL 61568

Re: Violation Notices: M-2017-01013, M-2017-01014, M-2017-01015, and M-2017-01016
1798095013 - Tazewell County
Venovich Construction Co
Compliance File

Dear Sirs:

On November 16, 2017, a follow-up inspection of your facility was conducted by Jason Thorp of the Illinois Environmental Protection Agency (Agency). The purpose of this follow-up inspection was to determine your compliance status with respect to the apparent violations cited in Violation Notices M-2017-01013, M-2017-01014, M-2017-01015, and M-2017-01016 dated August 17, 2017. During the inspection, it was determined that your facility has returned to compliance with the apparent violation(s) of Sections 12(a), 12(d), 21(a), 21(d)(1), 21(d)(2), 21(e), 21(p)(1), 21(p)(4), and 21(p)(7) of the Illinois Environmental Protection Act and Section 812.101(a) of the Illinois Administrative Code.

Please note, although you have returned to compliance for these apparent violations, the Agency reserves the right to pursue further enforcement.

For your information, a copy of the inspection report is enclosed. Please contact Jason Thorp at (309) 671-3027 if you have any questions regarding this inspection.

Sincerely,

[Handwritten signature of John P. Richardson]

John P. Richardson, Manager
Field Operations Section
Bureau of Land



Electronic Filing: Received, Clerk's Office 05/12/2021
 Bureau of Land – Field Operations Section

Inspection Report

General Facility Information			
BOL ID:	1798095013	Region:	Peoria
USEPA ID:	Not Applicable	County:	Tazewell
Site Name:	Venovich Construction Co	Phone:	None
Address:	Parcel 18-18-09-400-002	Latitude:	40.45995 ⁰
City/State/Zip:	Hopedale Township, IL 66666	Longitude:	-89.44263 ⁰
Permit No(s):	None		
Regulated As:			
Operational Status:			

Owner	Operators	
Venovich Construction Company % Joseph L. Venovich, Jr., RA 207 S. Sampson Street P.O. Box 410 Tremont, Illinois 61568	Delevan CUSD No. 703 % Dr. Andrew Brooks, Supt. 907 S. Locust Street Delevan, Illinois 61734	River City Construction, LLC % Kenneth Eathington, RA 227 N.E. Jefferson Street Peoria, Illinois 61602
	IronHustler Excavating, Inc. % William H. Campbell, RA 401 Main Street, Suite 1600 Peoria, Illinois 61602	Venovich Construction Company % Joseph L. Venovich, Jr., RA 207 S. Sampson Street P.O. Box 410 Tremont, Illinois 61568

Inspection Details	
Inspection Type	Open Dump Inspection
Inspection Date	11/16/2017
Inspector(s)	Thorp, Jason
Person(s) Interviewed	No one present on-site.
Previous Inspection Date	07/13/2017

Observations	
Time	08:40 - 09:05
Weather Conditions (Description)	Scattered Clouds, Wind NW at 5 MPH
Temperature (°F)	31
Photos Taken (Yes/No)	Yes

On November 16, 2017, I (Jason Thorp, BOL/FOS - Peoria) conducted a follow-up inspection at the source of complaint investigation C-2017-080-P, referred to hereafter as the disposal site. The disposal site is located along the Mackinaw River in rural Hopedale Township at the end of King Road (GPS Coordinates: 40.45995^o, -89.44263^o). The purpose of the follow-up inspection was to determine if the disposal site had returned to compliance for violations observed during the initial complaint investigation conducted on July 13, 2017 and cited in Violation Notices M-2017-01013, M-2017-01014, M-2017-01015, and M-2017-01016 dated August 17, 2017. The violations were resultant to open dumping an estimated 750 yd³ of demolition debris at the disposal site not meeting or used in accordance with the definition of clean construction or demolition debris. The demolition debris contained electrical wire, metal radiators, wood, rebar, wire conduit, metal sheeting, metal angle iron, painted brick, plywood, metal studs, and a chair base. The disposal site is owned by Venovich Construction Company. The demolition debris was generated from the demolition of a school building owned by Delevan CUSD #703 as part of a construction project for a new high school building addition. River City Construction, LLC was hired as general contractor for the construction project. River City Construction, LLC subcontracted the building demolition work to IronHustler Excavating, Inc. Based on the findings of this follow-up inspection the disposal site has returned to compliance.

Inspection Narrative

The follow-up inspection commenced at 08:40 hours. The temperature was 31^oF with scattered clouds. The wind direction was northwest at a speed of approximately 5 mph. No one was present on-site.

I walked to the areas where violations had been previously observed. I collected digital photographs to document observations made during the follow-up inspection. Digital photographs 1 through 11 depict an overview of the areas where violations were previously observed for open dumping of demolition debris not meeting the definition of clean construction or demolition debris (CCDD). It appears that the open dumped demolition debris has been removed. Copies of disposal receipts were submitted documenting the proper disposal of 567.32 tons of demolition debris at Indian Creek Landfill on July 17, 2017. The disposal receipts were forwarded to BOL Files as a non-financial record review.

The digital photographs and GPS coordinates for the site entrance have been plotted on the attached Illinois EPA Site Map.

The follow-up inspection concluded at 09:05 hours. No violations were observed during the follow-up inspection.

Summary of Apparent Violation(s)			
Status	Date	Violation	Narrative
Resolved	11/16/2017	12(a)	Cause, threaten, or allow water pollution in Illinois
Resolved	11/16/2017	12(d)	Create a water pollution hazard
Resolved	11/16/2017	21(a)	Cause or allow open dumping
Resolved	11/16/2017	21(d)(1)	Conduct any waste-storage, waste-treatment, or waste- disposal operation without a permit
Resolved	11/16/2017	21(d)(2)	Conduct any waste-storage, waste-treatment, or waste- disposal operation in violation of any regulations or standards adopted by the Board

Summary of Apparent Violation(s)			
Status	Date	Violation	Narrative
Resolved	11/16/2017	21(e)	Dispose, treat, store, or abandon waste, or transport waste into Illinois for such activities, except at a site meeting Act and regulatory requirements
Resolved	11/16/2017	21(p)(1)	Cause or allow the open dumping of any waste in a manner which results in any of the following occurrences at the dump site: Litter
Resolved	11/16/2017	21(p)(4)	Cause or allow the open dumping of any waste in a manner which results in any of the following occurrences at the dump site: Deposition of waste in standing or flowing waters
Resolved	11/16/2017	21(p)(7)	Cause or allow the open dumping of any waste in a manner which results in any of the following occurrences at the dump site: Deposition of general construction or demolition debris as defined at §3.160(a) or clean construction or demolition debris as defined at §3.160(b)
Resolved	11/16/2017	812.101(a)	Application submitted for permit to develop and operate landfill

Attachment Listing		
ID	Type	Description
	None	

Digital Photographs



Site: Venovich Construction Co
(1798095013)
Tazewell County

Photo ID: 1
Photo Date: 11/16/2017
Photo Time: 08:42:47
Direction: NE

The digital photograph depicts an overview of the area where violations were previously observed for open dumping of demolition debris not meeting the definition of clean construction or demolition debris (CCDD). It appears that the open dumped demolition debris has been removed.



Site: Venovich Construction Co
(1798095013)
Tazewell County

Photo ID: 2
Photo Date: 11/16/2017
Photo Time: 08:43:16
Direction: N

The digital photograph depicts an overview of the area where violations were previously observed for open dumping of demolition debris not meeting the definition of CCDD. It appears that the open dumped demolition debris has been removed.



Site: Venovich Construction Co
(1798095013)
Tazewell County

Photo ID: 3
Photo Date: 11/16/2017
Photo Time: 08:43:35
Direction: N

The digital photograph depicts an overview of the area where violations were previously observed for open dumping of demolition debris not meeting the definition of CCDD. It appears that the open dumped demolition debris has been removed.



Site: Venovich Construction Co
(1798095013)
Tazewell County

Photo ID: 4
Photo Date: 11/16/2017
Photo Time: 08:45:15
Direction: SW

The digital photograph depicts an overview of the area where violations were previously observed for open dumping of demolition debris not meeting the definition of CCDD. It appears that the open dumped demolition debris has been removed.



Site: Venovich Construction Co
(1798095013)
Tazewell County

Photo ID: 5
Photo Date: 11/16/2017
Photo Time: 08:47:10
Direction: NE

The digital photograph depicts an overview of the area where violations were previously observed for open dumping of demolition debris not meeting the definition of CCDD. It appears that the open dumped demolition debris has been removed.



Site: Venovich Construction Co
(1798095013)
Tazewell County

Photo ID: 6
Photo Date: 11/16/2017
Photo Time: 08:48:00
Direction: E

The digital photograph depicts an overview of the area where violations were previously observed for open dumping of demolition debris not meeting the definition of CCDD. It appears that the open dumped demolition debris has been removed.



Site: Venovich Construction Co
(1798095013)
Tazewell County

Photo ID: 7
Photo Date: 11/16/2017
Photo Time: 08:50:16
Direction: W

The digital photograph depicts an overview of the area where violations were previously observed for open dumping of demolition debris not meeting the definition of CCDD. It appears that the open dumped demolition debris has been removed.



Site: Venovich Construction Co
(1798095013)
Tazewell County

Photo ID: 8
Photo Date: 11/16/2017
Photo Time: 08:50:28
Direction: E

The digital photograph depicts an overview of the area where violations were previously observed for open dumping of demolition debris not meeting the definition of CCDD. It appears that the open dumped demolition debris has been removed.



Site: Venovich Construction Co
(1798095013)
Tazewell County

Photo ID: 9
Photo Date: 11/16/2017
Photo Time: 08:52:14
Direction: NE

The digital photograph depicts an overview of the area where violations were previously observed for open dumping of demolition debris not meeting the definition of CCDD. It appears that the open dumped demolition debris has been removed.



Site: Venovich Construction Co
(1798095013)
Tazewell County

Photo ID: 10
Photo Date: 11/16/2017
Photo Time: 08:58:54
Direction: W

The digital photograph depicts an overview of the area where violations were previously observed for open dumping of demolition debris not meeting the definition of CCDD. It appears that the open dumped demolition debris has been removed.



Site: Venovich Construction Co
(1798095013)
Tazewell County

Photo ID: 11
Photo Date: 11/16/2017
Photo Time: 08:59:13
Direction: N

The digital photograph depicts an overview of the area where violations were previously observed for open dumping of demolition debris not meeting the definition of CCDD. It appears that the open dumped demolition debris has been removed.

Electronic Filing: Received, Clerk's Office 05/12/2021
ILLINOIS ENVIRONMENTAL PROTECTION AGENCY

ATTACHMENT 1 - AERIAL



LEGEND

- ▲ SITE WAYPOINT
- 📷➔ DIGITAL PHOTOGRAPH & DIRECTION

ILLINOIS EPA - DISPOSAL SITE MAP
 1798095013 -- TAZEWELL COUNTY
 VENOVICH CONSTRUCTION COMPANY
 FOS

INSPECTION DATE 11/16/2017
 INSPECTOR/DRAWN BY: JT/JT
 SCALE
 0 20 40 60 80
 METERS





Electronic Filing: Received Clerk's Office 05/12/2021
ILLINOIS ENVIRONMENTAL PROTECTION AGENCY

1021 NORTH GRAND AVENUE EAST, P.O. BOX 19276, SPRINGFIELD, ILLINOIS 62794-9276 • (217) 782-3397
BRUCE RAUNER, GOVERNOR **ALEC MESSINA, DIRECTOR**

217/785-8604
TDD: 217/782-9143

August 17, 2017

CERTIFIED MAIL NUMBER 7014-2120-0002-3282-9904
RETURN RECEIPT REQUESTED

IronHustler Excavating, Inc.
% William H. Campbell, Registered Agent
401 Main Street, Suite 1600
Peoria, Illinois 61602

Refer to: **Violation Notice, M-2017-01015**
1798095013 -- Tazewell County
Venovich Construction Company
Compliance File

Dear Mr. Campbell:

This constitutes a Violation Notice pursuant to Section 31(a)(1) of the Illinois Environmental Protection Act, 415 ILCS 5/31(a)(1), and is based on an inspection completed on July 13, 2017 by representatives of the Illinois Environmental Protection Agency ("Illinois EPA").

The Illinois EPA hereby provides notice of alleged violations of environmental laws, regulations, or permits as set forth in Attachment A to this notice. The attachment includes an explanation of the activities that the Illinois EPA believes may resolve the specified alleged violations, including an estimate of a reasonable time period to complete the necessary activities. Due to the nature and seriousness of the alleged violations, please be advised that resolution of the violations may also require the involvement of a prosecutorial authority for purposes that may include, among others, the imposition of statutory penalties.

A written response, which may include a request for a meeting with representatives of the Illinois EPA, must be submitted via certified mail to the Illinois EPA within 45 days of receipt of this notice. If a meeting is requested, it shall be held within 60 days of receipt of this notice. The response must include information in rebuttal, explanation, or justification of each alleged violation and a statement indicating whether or not you wish to enter into a Compliance Commitment Agreement ("CCA") pursuant to Section 31(a) of the Act. If you wish to enter into a CCA, the written response must also include proposed terms for the CCA that includes dates for achieving each commitment and may include a statement that compliance has been achieved for some or all of the alleged violations. The proposed terms of the CCA should contain sufficient detail and must include steps to be taken to achieve compliance and the necessary dates by which compliance will be achieved.

The Illinois EPA will review the proposed terms for a CCA provided by you and, within 30 days of receipt, will respond with either a proposed CCA or a notice that no CCA will be issued by the Illinois EPA. If the Illinois EPA sends a proposed CCA, you must respond in writing by either

4302 N. Main St., Rockford, IL 61103 (815)987-7760
595 S. State, Elgin, IL 60123 (847)608-3131
2125 S. First St., Champaign, IL 61820 (217)278-5800
2009 Mall St., Collinsville, IL 62234 (618)346-5120

9511 Harrison St., Des Plaines, IL 60016 (847)294-4000
412 SW Washington St., Suite D, Peoria, IL 61602 (309)671-3022
2309 W. Main St., Suite 116, Marion, IL 62959 (618)993-7999
100 W. Randolph, Suite 10-300, Chicago, IL 60661

ILX-000268



Violation Notice, M-2017-01015

1798095013 -- Tazewell County

Venovich Construction Company

Compliance File

Page 2

agreeing to and signing the proposed CCA or by notifying the Illinois EPA that you reject the terms of the proposed CCA.

If a timely written response to this Violation Notice is not provided, it shall be considered a waiver of the opportunity to respond and meet, and the Illinois EPA may proceed with referral to a prosecutorial authority.

Written communications should be directed to:

James Jennings, Mail Code 24
Illinois EPA
1021 North Grand Avenue East
P.O. Box 19276
Springfield, IL 62794-9276

Please include the **VIOLATION NOTICE NUMBER M-2017-01015** and the **SITE IDENTIFICATION NUMBER 1798095013** on all written communications.

The complete requirements of the Illinois Environmental Protection Act and any Illinois Pollution Control Board regulations cited herein can be viewed at:

<http://www.ipcb.state.il.us/SLR/TheEnvironmentalProtectionAct.asp>

and

<http://www.ipcb.state.il.us/SLR/IPCBandIEPAEnvironmentalRegulations-Title35.asp>

If you have questions regarding this matter, please contact **JASON THORP** at **309/671-3072**.

Sincerely,



James Jennings, Manager
Waste Reduction and Compliance Section
Bureau of Land
Illinois EPA

ENCLOSURE - Attachment A

Attachment A

1. Violations Related to Open Dumping

Section 21(a) of the Illinois Environmental Protection Act ("Act") prohibits any person from causing or allowing the open dumping of any waste. 415 ILCS 5/21(a). Section 21(p) of the Act prohibits any person from causing or allowing the open dumping of any waste in a manner which results in, among other things: litter; deposition of waste in standing or flowing waters; or deposition of general construction debris, as defined in Section 3.160(a) of the Act. 415 ILCS 5/21(p)(1); 415 ILCS 5/21(p)(4); 415 ILCS 5/21(p)(7). Section 21(e) of the Act prohibits the disposal or abandonment of waste at a site that does not meet the requirements of the Act. 415 ILCS 5/21(e). **The inspection revealed evidence that River City Construction, LLC, IronHustler Excavating, Inc., Devalan CUSD #703, and Venovich Construction Company (collectively, "the responsible parties") open dumped approximately 750 cubic yards of general construction and demolition debris, including electrical wire, metal radiators, wood, rebar, wire conduit, metal sheeting, metal angle iron, painted brick, plywood, metal studs, and a chair base. These materials do not meet the definition of clean construction or demolition debris and are, therefore, waste. In addition, the materials were deposited (i) in a manner that resulted in litter and (ii) in standing or flowing waters. Accordingly, violations of the above-referenced provisions of the Act are alleged.**

2. Violations Related to Water Pollution

Section 21(e) of the Act prohibits the disposal or abandonment of waste at a site that does not meet the requirements of the Act. 415 ILCS 5/21(e). Section 12(a) of the Act prohibits any person from causing, threatening, or allowing the discharge of any contaminants into the environment that causes or tends to cause water pollution in Illinois. 415 ILCS 5/12(a). Section 12(d) of the Act prohibits any person from depositing any contaminants upon the land in such place and manner that creates a water pollution hazard. 415 ILCS 5/12(d). **The inspection revealed evidence that the responsible parties caused or allowed open dumping of demolition debris that does not meet the definition of "clean construction and demolition debris" in Section 3.160(b) of the Act along the Mackinaw River, which caused, threatened, or allowed discharge of contaminants into the environment that caused or tended to cause water pollution and a water pollution hazard. Therefore, violations of the above-referenced provisions of the Act are alleged.**

3. Violations Relating to Permitting

Section 21(d)(1) of the Act prohibits the operation of a waste storage or waste disposal operation without a permit granted by the Illinois EPA. 415 ILCS 5/21(d)(1). Section 21(e) of the Act prohibits the disposal or abandonment of waste at a site that does not meet the requirements of the Act. 415 ILCS 5/21(e). Section 21(d)(2) of the Act prohibits the conduct any waste-storage or waste-disposal operation in violation of any regulations or standards adopted by the Illinois Pollution Control Board under this Act. 415 ILCS 5/21(d)(2). Board regulations prohibit developing or operating a landfill

without submitting a permit application to the Illinois EPA, unless the facility developed or operated is specifically exempt from permitting in accordance with Section 21(d) of the Act. 35 Ill. Adm. Code 812.101(a). **The responsible parties do not have a permit for the waste storage or disposal observed at the Venovich Construction Company site inspected and have not submitted a permit application to the Illinois EPA reflecting those activities.** Therefore, violations of the above-referenced provisions of the Act and Board regulations are alleged.

Suggested Resolutions

1. **IMMEDIATELY** cease all open dumping of waste or materials at the waste-disposal site that does not meet the definition of Clean Construction or Demolition Debris (CCDD) in Section 3.160(b) of the Act, outlined below.

"Clean construction or demolition debris" means uncontaminated broken concrete without protruding metal bars, bricks, rock, stone, reclaimed asphalt pavement, or soil generated from construction or demolition activities. Clean construction or demolition debris does not include uncontaminated soil generated during construction, remodeling, repair, and demolition of utilities, structures, and roads provided the uncontaminated soil is not commingled with any clean construction or demolition debris or other waste.

2. **BY SEPTEMBER 15, 2017**, remove all waste or materials (not meeting the definition of CCDD) deposited/dumped at the alleged waste-disposal site and properly transport them to a permitted facility or landfill or transfer station.
3. **BY SEPTEMBER 22, 2017**, submit copies of all waste disposal receipts to the Illinois EPA to document the proper disposal of all waste and other materials. The receipts must be mailed to the following address:

Jason Thorp, Field Operations Section
Peoria Regional Office
Illinois EPA
412 SW Washington Street, Suite D
Peoria, IL 61602

The written response to this Violation Notice must include information in rebuttal, explanation, or justification of each alleged violation and a statement indicating whether or not you wish to enter into a Compliance Commitment Agreement ("CCA") pursuant to Section 31(a) of the Act. If you wish to enter into a CCA, the written response must also include proposed terms for the CCA that includes dates for achieving each commitment and may include a statement that compliance has been achieved for some or all of the alleged violations. The written response must be submitted to the Illinois EPA by certified mail within 45 days of receipt of this Violation Notice.

**Illinois Environmental Protection Agency
Open Dump Inspection Checklist**

County: Tazewell BOL #: 1798095013 Region: 3 - Peoria
 Site Name: Venovich Construction Company
 Site Address: PIN: 18-18-09-400-002 City: Hopedale
 Inspector: Jason Thorp Interviewed: Jon Stegmaier
John Tripses Kevin Beal **RECEIVED**
Andrew Brooks AUG 07 2017
 Date: 07/13/2017 Current Est. 750 yds³
 Complaint #: C-2017-080-P Waste Amt. 127750

Responsible Party
Mailing Address(es)
and Phone Number(s):

Venovich Construction Company % Joseph L. Venovich, Jr., RA 207 S. Sampson Street P.O. Box 410 Tremont, Illinois 61568
Ironhustler Excavating, Inc. % William H. Campbell, RA 401 Main Street, Suite 1600 Peoria, Illinois 61602

River City Construction, LLC % Kenneth Eathington, RA 227 N.E. Jefferson Street Peoria, Illinois 61602
Delevan CUSD #703 % Dr. Andrew Brooks, Superintendent 907 S. Locust Street Delevan, Illinois 61734

Section	Description	Status
Illinois Environmental Protection Act Requirements		
9(a)	Cause, threaten, or allow air pollution in Illinois	
9(c)	Cause or allow open burning	
12(a)	Cause, threaten, or allow water pollution in Illinois	V
12(d)	Create a water pollution hazard	V
21(a)	Cause or allow open dumping	V
21(d)	Conduct any waste-storage, waste-treatment, or waste- disposal operation:	
(1)	Without a permit	V
(2)	In violation of any regulations or standards adopted by the Board	V
21(e)	Dispose, treat, store, or abandon waste, or transport waste into Illinois for such activities, except at a site meeting Act and regulatory requirements	V
21(p)	Cause or allow the open dumping of any waste in a manner which results in any of the following occurrences at the dump site:	
(1)	Litter	V
(2)	Scavenging	
(3)	Open Burning	
(4)	Deposition of waste in standing or flowing waters	V
(5)	Proliferation of disease vectors	

File heading 1798095013 Inspection Date: 07/13/2017

(6)	Standing or flowing liquid discharge from the dump site	
(7)	Deposition of general construction or demolition debris as defined at §3.160(a) or clean construction or demolition debris as defined at §3.160(b)	V
55(a)	No person shall	
(1)	Cause or allow open dumping of any used or waste tire	
(2)	Cause or allow open burning of any used or waste tire	
55(k)	No person shall	
(1)	Cause or allow water to accumulate in used or waste tires	
(4)	Transport used or waste tires in violation of the registration and placarding requirements	
Electronic Products Recycling and Reuse Act (415 ILCS 150) Requirements		
95(c)	No person may knowingly cause or allow the mixing of a CED or other listed device with waste that is intended for disposal by burning or incineration	
95(d)	No person may knowingly cause or allow the burning or incineration of a CED or other listed device	
35 Illinois Administrative Code Subtitle G Requirements		
722.111	Hazardous waste determination	
808.121	Special waste determination	
809.302(a)	Acceptance of special waste from a waste transporter without a waste hauling permit and manifest	
812.101(a)	Application submitted for permit to develop and operate landfill	V
Other Requirements		
Apparent violation of: <input type="checkbox"/> PCB order <input type="checkbox"/> Circuit Court order		NA
Case Number ; Order entered on		
Other		

Notes

- Key to Status: V=Violated; C=Continuing violation from previous evaluation; V/C=Newly violated and continuing from previous evaluation; V/R=Violated and resolved during same inspection; R=Resolved violation; NA=Not applicable at the time of the inspection; NE=Not evaluated at the time of the inspection
- The provisions of §§21(o)-(p) and §55(k) of the Environmental Protection Act are enforceable either by administrative citation under §31.1 or by complaint under §31. Violations of the Electronic Products Recycling and Reuse Act are enforceable by administrative citation under §20(k) or referral to the Attorney General pursuant to §20(a).
- This inspection was conducted in accordance with §§4(c)-(d) of the Environmental Protection Act (415 ILCS 5/4(c) and (d)) and §20(a) of the Electronic Products Recycling and Reuse Act (415 ILCS 150/20(a)).

Venovich Construction Company

FOS

Inspection Date: July 13, 2017

Prepared By: Jason Thorp

Page 1 of 6

Narrative

On July 12, 2017, the Illinois EPA's Peoria Field Office received an anonymous complaint alleging that demolition debris from a Delevan CUSD #703 building demolition project was being open dumped on property owned by Venovich Construction Company along the Mackinaw River in Hopedale Township. The subject complaint was assigned Illinois EPA (Agency) complaint number C-2017-080-P.

On July 13, 2017, John Tripses (BOL/FOS Peoria) and I (Jason Thorp, BOL/FOS Peoria) conducted complaint investigation C-2018-080-P. We were also accompanied by Bruce Johnson and Rob Martin of the Tazewell County Health Department.

We arrived at the source of the complaint Thursday morning at 8:50 a.m., referred to hereafter as the disposal site. The temperature was 82°F with clear skies. The wind direction was southeast at an approximate speed of 5 mph. No one was present on-site.

The disposal site is located in Hopedale Township at the end of King Road (GPS Coordinates: N40.45995°, W89.44263°). The disposal site was walked and photographed to document observations made during the complaint investigation. The complaint investigation revealed an estimated 750 yd³ of open dumped demolition debris.

Digital photographs 1 through 36 were collected at the disposal site. Digital photographs 1 and 14 depict an overview of the demolition debris not meeting the definition of CCDD. Digital photographs 2, 3, 4, 5, 6, 7, 8, 9, 10, 11, 12, and 13 depict a closer view of the demolition debris not meeting the definition of CCDD. The demolition debris contained electrical wire, metal radiators, wood, rebar, wire conduit, metal sheeting, metal angle iron, painted brick, plywood, metal studs, and a chair base.

Digital photographs 15, 16, 17, 18, and 19 depict a closer view of the demolition debris along the Mackinaw River not meeting the definition of CCDD. The demolition debris contained wood, metal pipe, metal wire, and metal rebar. Digital photograph 20 was collected at the disposal site and depicts a John Deere 650H dozer with IHX markings.

Digital photograph 21 depicts an overview of demolition debris not meeting the definition of CCDD. Digital photographs 22, 23, 24, and 25 depict a closer view of the demolition debris not meeting the definition of CCDD. The demolition debris contained slag, ceramic tile, and wood.

Digital photographs 26 and 32 depict an overview of demolition debris along the Mackinaw River not meeting the definition of CCDD. Digital photographs 27, 28, 29, 30, 31, 33, 34, 35, and 36 depict a closer view of the demolition debris not meeting the definition of CCDD along the Mackinaw River. The demolition debris contained slag, brick, wood, painted concrete, and metal rebar.

Venovich Construction Company

FOS

Inspection Date: July 13, 2017

Prepared By: Jason Thorp

Page 2 of 6

We arrived at the source site Thursday morning at 10:20 a.m. The source site, Delevan CUSD #703, is located at 817 S. Locust Street in Delevan, Illinois (GPS Coordinates: N40.36666°, W89.54805°). Jon Stegmaier was present on-site and interviewed. Mr. Stegmaier is employed by the general contractor, River City Construction, LLC, as the site superintendent for the construction of a new high school building. The construction project also included the demolition of the old high school building. We spoke with Mr. Stegmaier regarding the complaint allegations and the findings at the disposal site. Mr. Stegmaier was not aware that IronHustler Excavating, Inc. had been open dumping demolition debris at the disposal site. According to Section 3.9 of the New High School-Delevan CUSD #703 Contract prepared by BLDD Architects, IronHustler Excavating, Inc. as subcontractor for building demolition was to "remove demolition waste materials from the Project site and legally dispose of them in an EPA-approved landfill acceptable to the authorities having jurisdiction." The referenced section of the contract has been included with this complaint investigation report package as an attachment.

The source site was also walked and photographed. Digital photographs 37 through 46 were collected at the source site. Digital photographs 37 and 38 depict the River City Construction signage posted at the site entrance and construction trailer. Digital photographs 39, 40, 41, 43, 45, and 46 depict demolition debris remaining on-site. Digital photographs 42 and 44 depict a CAT 329D tracked excavator and CAT 330DL tracked excavator with IHX markings, respectively.

The digital photographs and GPS coordinates for the disposal and source sites have been plotted on the attached Illinois EPA Disposal Site Map and Illinois EPA Source Site Map.

We later met with Dr. Andrew Brooks. Dr. Brooks was also informed of the complaint allegations and findings at the disposal site. Mr. Stegmaier and Dr. Brooks were both advised that demolition debris not meeting the definition or used in accordance with Section 3.160(b) of the Illinois Environmental Protection Act is considered a waste and Violation Notices would be sent to the responsible parties requiring the removal of all demolition debris not meeting the definition of CCDD. The responsible parties are Delevan CUSD #703 as property owner of the source site, River City Construction, LLC as general contractor, IronHustler Excavating, Inc. as subcontractor, and Venovich Construction Company as owner of the disposal site.

The complaint investigation concluded at 11:15 a.m.

An open dump checklist was completed as a result of the complaint investigation findings. The following solid waste violations were checked on the attached open dump checklist: Sections 12(a), 12(d), 21(a), 21(d)(1), 21(d)(2), 21(e), 21(p)(1), 21(p)(4), and 21(p)(7) of the Illinois Environmental Protection Act and Section 812.101(a) of the Illinois Administrative Code.

1. Pursuant to Section 12(a) of the {Illinois} Environmental Protection Act (415 ILCS 5/12(a)), no person shall cause or threaten or allow the discharge of any contaminants into the environment in any State so as to cause or tend to cause water pollution in

Venovich Construction Company

FOS

Inspection Date: July 13, 2017

Prepared By: Jason Thorp

Page 3 of 6

Illinois, either alone or in combination with the matter from other sources, or so as to violate regulations or standards adopted by the Pollution Control Board under this Act.

A violation of Section 12(a) is alleged for the following reason: **River City Construction, LLC as general contractor, IronHustler Excavating, Inc. as subcontractor, Delevan CUSD #703 as owner of the source site, and Venovich Construction Company as owner of the open dump site caused or allowed the open dumping of demolition debris that does not meet the definition of clean construction or demolition debris (CCDD) in Section 3.160(b) of the Illinois Environmental Protection Act. Demolition debris that does not meet the definition in Section 3.160(b) of the Illinois Environmental Protection Act is considered a waste, thus, the responsible parties caused or threatened or allowed the discharge of contaminants into the environment in any state so as to cause or tend to cause water pollution in Illinois.**

2. Pursuant to Section 12(d) of the {Illinois} Environmental Protection Act (415 ILCS 5/12(d)), no person shall deposit any contaminants upon the land in such place and manner so as to create a water pollution hazard.

A violation of Section 12(d) is alleged for the following reason: **River City Construction, LLC as general contractor, IronHustler Excavating, Inc. as subcontractor, Delevan CUSD #703 as owner of the source site, and Venovich Construction Company as owner of the open dump site caused or allowed the open dumping of demolition debris that does not meet the definition of clean construction or demolition debris (CCDD) in Section 3.160(b) of the Illinois Environmental Protection Act. Demolition debris that does not meet the definition in Section 3.160(b) of the Illinois Environmental Protection Act is considered a waste, thus, the responsible parties deposited contaminants upon the land in such place and manner so as to create a water pollution hazard.**

3. Pursuant to Section 21(a) of the {Illinois} Environmental Protection Act (415 ILCS 5/21(a)), no person shall cause or allow the open dumping of any waste.

A violation of Section 21(a) is alleged for the following reason: **River City Construction, LLC as general contractor, IronHustler Excavating, Inc. as subcontractor, Delevan CUSD #703 as owner of the source site, and Venovich Construction Company as owner of the open dump site caused or allowed the open dumping of demolition debris that does not meet the definition of clean construction or demolition debris (CCDD) in Section 3.160(b) of the Illinois Environmental Protection Act. Demolition debris that does not meet the definition in Section 3.160(b) of the Illinois Environmental Protection Act is considered a waste, thus, the responsible parties caused or allowed the open dumping of a waste.**

Venovich Construction Company

FOS

Inspection Date: July 13, 2017

Prepared By: Jason Thorp

Page 4 of 6

4. Pursuant to Section 21(d)(1) of the {Illinois} Environmental Protection Act (415 ILCS /21(d)(1)), no person shall conduct any waste-storage, waste-treatment, or waste-disposal operation without a permit granted by the Agency or in violation of any conditions imposed by such permit.

A violation of Section 21(d)(1) is alleged for the following reason: **River City Construction, LLC as general contractor, IronHustler Excavating, Inc. as subcontractor, Delevan CUSD #703 as owner of the source site, and Venovich Construction Company as owner of the open dump site caused or allowed the open dumping of demolition debris that does not meet the definition of clean construction or demolition debris (CCDD) in Section 3.160(b) of the Illinois Environmental Protection Act. Demolition debris that does not meet the definition in Section 3.160(b) of the Illinois Environmental Protection Act is considered a waste, thus, the responsible parties conducted a waste-disposal operation without a permit granted by the Illinois EPA.**

5. Pursuant to Section 21(d)(2) of the {Illinois} Environmental Protection Act (415 ILCS 5/21(d)(2)), no person shall conduct any waste-storage, waste-treatment, or waste-disposal operation in violation of any regulations or standards adopted by the Board under this Act.

A violation of Section 21(d)(2) is alleged for the following reason: **River City Construction, LLC as general contractor, IronHustler Excavating, Inc. as subcontractor, Delevan CUSD #703 as owner of the source site, and Venovich Construction Company as owner of the open dump site caused or allowed the open dumping of demolition debris that does not meet the definition of clean construction or demolition debris (CCDD) in Section 3.160(b) of the Illinois Environmental Protection Act. Demolition debris that does not meet the definition in Section 3.160(b) of the Illinois Environmental Protection Act is considered a waste, thus, the responsible parties conducted a waste-disposal operation in violation of regulations adopted by the Illinois Pollution Control Board.**

6. Pursuant to Section 21(e) of the {Illinois} Environmental Protection Act (415 ILCS 5/21(e)), no person shall dispose, treat, store or abandon any waste, or transport any waste into this State for disposal, treatment, storage or abandonment, except at a site or facility which meets the requirements of this Act and of regulations and standards thereunder.

A violation of Section 21(e) is alleged for the following reason: **River City Construction, LLC as general contractor, IronHustler Excavating, Inc. as subcontractor, Delevan CUSD #703 as owner of the source site, and Venovich Construction Company as owner of the open dump site caused or allowed the open dumping of demolition debris that does not meet the definition of clean construction**

Venovich Construction Company

FOS

Inspection Date: July 13, 2017

Prepared By: Jason Thorp

Page 5 of 6

or demolition debris (CCDD) in Section 3.160(b) of the Illinois Environmental Protection Act. Demolition debris that does not meet the definition in Section 3.160(b) of the Illinois Environmental Protection Act is considered a waste, thus, the responsible parties disposed of waste at this site which does not meet the requirements of the Act and regulations thereunder.

7. Pursuant to Section 21(p)(1) of the {Illinois} Environmental Protection Act (415 ILCS 5/21(p)(1)), no person shall, in violation of subdivision (a) of this Section, cause or allow the open dumping of any waste in a manner which results in litter.

The prohibitions specified in this subsection (p) shall be enforceable by the Agency either by administrative citation under Section 31.1 of this Act or as otherwise provided by this Act. The specific prohibitions in this subsection do not limit the power of the Board to establish regulations or standards applicable to open dumping.

A violation of Section 21(p)(1) is alleged for the following reason: **River City Construction, LLC as general contractor, IronHustler Excavating, Inc. as subcontractor, Delevan CUSD #703 as owner of the source site, and Venovich Construction Company as owner of the open dump site caused or allowed the open dumping of demolition debris that does not meet the definition of clean construction or demolition debris (CCDD) in Section 3.160(b) of the Illinois Environmental Protection Act. Demolition debris that does not meet the definition in Section 3.160(b) of the Illinois Environmental Protection Act is considered a waste, thus, the responsible parties caused or allowed the open dumping of a waste in a manner which resulted in litter.**

8. Pursuant to Section 21(p)(4) of the {Illinois} Environmental Protection Act (415 ILCS 5/21(p)(4)), no person shall, in violation of subdivision (a) of this Section, cause or allow the open dumping of any waste in a manner which results in the deposition of waste in standing or flowing waters.

A violation of Section 21(p)(4) is alleged for the following reason: **River City Construction, LLC as general contractor, IronHustler Excavating, Inc. as subcontractor, Delevan CUSD #703 as owner of the source site, and Venovich Construction Company as owner of the open dump site caused or allowed the open dumping of demolition debris that does not meet the definition of clean construction or demolition debris (CCDD) in Section 3.160(b) of the Illinois Environmental Protection Act. Demolition debris that does not meet the definition in Section 3.160(b) of the Illinois Environmental Protection Act is considered a waste, thus, the responsible parties caused or allowed the open dumping of waste in a manner which resulted in the deposition of waste in standing or flowing waters.**

Venovich Construction Company

FOS

Inspection Date: July 13, 2017

Prepared By: Jason Thorp

Page 6 of 6

9. Pursuant to Section 21(p)(7) of the {Illinois} Environmental Protection Act (415 ILCS 5/21(p)(7)) no person shall cause or allow the open dumping of waste in a manner that results in deposition of (i) general construction or demolition debris as defined in Section 3.160(a) of this Act; or (ii) CCDD as defined in Section 3.160(b) of this Act.

A violation of Section 21(p)(7) is alleged for the following reason: **River City Construction, LLC as general contractor, IronHustler Excavating, Inc. as subcontractor, Delevan CUSD #703 as owner of the source site, and Venovich Construction Company as owner of the open dump site caused or allowed the open dumping of demolition debris that does not meet the definition of clean construction or demolition debris (CCDD) in Section 3.160(b) of the Illinois Environmental Protection Act. Demolition debris that does not meet the definition in Section 3.160(b) of the Illinois Environmental Protection Act is considered a waste, thus, the responsible parties caused or allowed the open dumping of waste in a manner which resulted in deposition of general or CCDD.**

10. Pursuant to 35 Ill. Adm. Code 812.101(a), all persons, except those specifically exempted by Section 21(d) of the {Illinois} Environmental Protection Act, shall submit to the Agency an application for a permit to develop and operate a landfill.

A violation of 35 Ill. Adm. Code 812.101(a) is alleged for the following reason: **River City Construction, LLC as general contractor, IronHustler Excavating, Inc. as subcontractor, Delevan CUSD #703 as owner of the source site, and Venovich Construction Company as owner of the open dump site caused or allowed the open dumping of demolition debris that does not meet the definition of clean construction or demolition debris (CCDD) in Section 3.160(b) of the Illinois Environmental Protection Act. Demolition debris that does not meet the definition in Section 3.160(b) of the Illinois Environmental Protection Act is considered a waste, thus, the responsible parties operated a waste disposal facility without submitting to the Illinois EPA an application for a permit to develop and operate a landfill.**



LEGEND

▲ SITE WAYPOINT

➔ # DIGITAL PHOTOGRAPH & DIRECTION

USDA/ARS/ASAP/RC and Photography Field Office, Illinois State Geologic Survey

ILLINOIS EPA - DISPOSAL SITE MAP

1798095013 - TAZEWELL COUNTY
VENOVICH CONSTRUCTION COMPANY
FOS

INSPECTION DATE: 07/13/2017
INSPECTOR/DRAWN BY: JT/JT
SCALE:



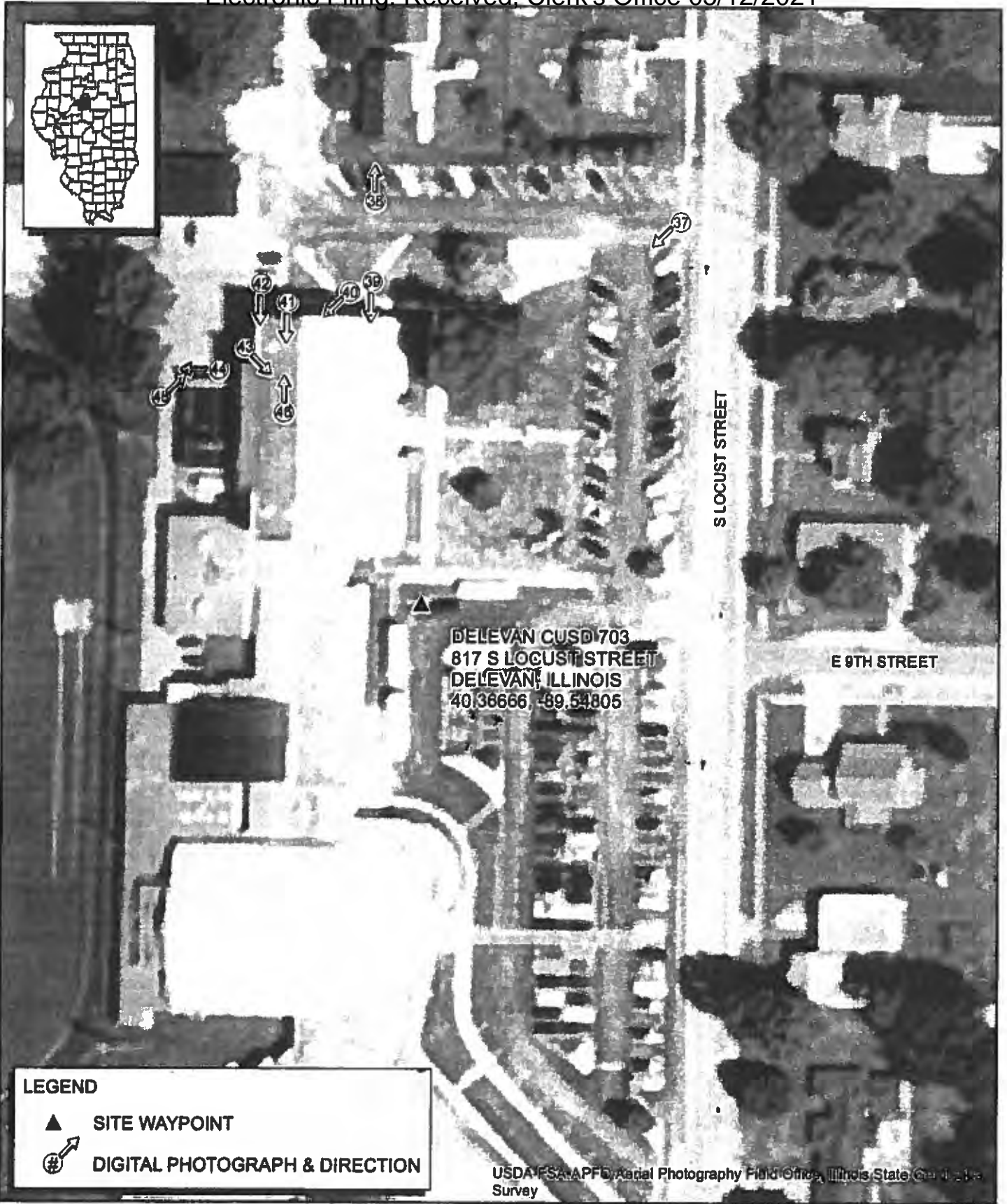

<p>ILLINOIS EPA - SOURCE SITE MAP</p> <p>1798095013 – TAZEWELL COUNTY VENOVICH CONSTRUCTION COMPANY FOS</p>	<p>INSPECTION DATE: 07/13/2017 INSPECTOR/DRAWN BY: JT/JT SCALE: 0 10 20 30 40 METERS</p>	
--	--	---



DATE: July 13, 2017

TIME: 8:57 a.m.

PHOTOGRAPHED BY: J. Thorp

DIRECTION: Photograph taken toward the northeast.

PHOTOGRAPH NUMBER: 1

PHOTOGRAPH FILE NAME:
1798095013-07132017-001.jpg

COMMENTS: The digital photograph was collected at the disposal site and depicts an overview of the demolition debris not meeting the definition of CCDD.



DATE: July 13, 2017

TIME: 9:00 a.m.

PHOTOGRAPHED BY: J. Thorp

DIRECTION: Photograph taken toward the northwest.

PHOTOGRAPH NUMBER: 2

PHOTOGRAPH FILE NAME:
1798095013-07132017-002.jpg

COMMENTS: The digital photograph was collected at the disposal site and depicts demolition debris not meeting the definition of CCDD as it contained electrical wire and a metal radiator.



DOCUMENT FILE NAME:
1798095013-07132017.doc



DATE: July 13, 2017

TIME: 9:00 a.m.

PHOTOGRAPHED BY: J. Thorp

DIRECTION: Photograph taken toward the northwest.

PHOTOGRAPH NUMBER: 3

PHOTOGRAPH FILE NAME:
1798095013~07132017-003.jpg

COMMENTS: The digital photograph was collected at the disposal site and depicts demolition debris not meeting the definition of CCDD as it contained electrical wire and a metal radiator.



DATE: July 13, 2017

TIME: 9:01 a.m.

PHOTOGRAPHED BY: J. Thorp

DIRECTION: Photograph taken toward the northwest.

PHOTOGRAPH NUMBER: 4

PHOTOGRAPH FILE NAME:
1798095013~07132017-004.jpg

COMMENTS: The digital photograph was collected at the disposal site and depicts demolition debris not meeting the definition of CCDD as it contained wood and rebar.



DOCUMENT FILE NAME:
1798095013~07132017.doc



DATE: July 13, 2017

TIME: 9:04 a.m.

PHOTOGRAPHED BY: J. Thorp

DIRECTION: Photograph taken toward the northwest.

PHOTOGRAPH NUMBER: 5

PHOTOGRAPH FILE NAME:
1798095013~07132017-005.jpg

COMMENTS: The digital photograph was collected at the disposal site and depicts demolition debris not meeting the definition of CCDD as it contained wire conduit, metal sheeting, metal angle, painted brick, plywood, wood and rebar.



DATE: July 13, 2017

TIME: 9:05 a.m.

PHOTOGRAPHED BY: J. Thorp

DIRECTION: Photograph taken toward the northwest.

PHOTOGRAPH NUMBER: 6

PHOTOGRAPH FILE NAME:
1798095013~07132017-006.jpg

COMMENTS: The digital photograph was collected at the disposal site and depicts demolition debris not meeting the definition of CCDD as it contained electrical wire, metal, metal radiator, wood and rebar.



DOCUMENT FILE NAME:
1798095013~07132017.doc



DATE: July 13, 2017

TIME: 9:09 a.m.

PHOTOGRAPHED BY: J. Thorp

DIRECTION: Photograph taken toward the northwest.

PHOTOGRAPH NUMBER: 7

PHOTOGRAPH FILE NAME:
1798095013~07132017-007.jpg

COMMENTS: The digital photograph was collected at the disposal site and depicts demolition debris not meeting the definition of CCDD as it contained wire conduit, electrical wire, metal sheeting, and wood.



DATE: July 13, 2017

TIME: 9:12 a.m.

PHOTOGRAPHED BY: J. Thorp

DIRECTION: Photograph taken toward the northwest.

PHOTOGRAPH NUMBER: 8

PHOTOGRAPH FILE NAME:
1798095013~07132017-008.jpg

COMMENTS: The digital photograph was collected at the disposal site and depicts demolition debris not meeting the definition of CCDD as it contained metal, metal sheeting, and wood.



DOCUMENT FILE NAME:
1798095013~07132017.doc



DATE: July 13, 2017

TIME: 9:13 a.m.

PHOTOGRAPHED BY: J. Thorp

DIRECTION: Photograph taken toward the northwest.

PHOTOGRAPH NUMBER: 9

PHOTOGRAPH FILE NAME:
1798095013~07132017-009.jpg

COMMENTS: The digital photograph was collected at the disposal site and depicts demolition debris not meeting the definition of CCDD as it contained a chair base, metal sheeting, metal pipe, wood and rebar.



DATE: July 13, 2017

TIME: 9:14 a.m.

PHOTOGRAPHED BY: J. Thorp

DIRECTION: Photograph taken toward the northwest.

PHOTOGRAPH NUMBER: 10

PHOTOGRAPH FILE NAME:
1798095013~07132017-010.jpg

COMMENTS: The digital photograph was collected at the disposal site and depicts demolition debris not meeting the definition of CCDD as it contained metal sheeting, plywood, wood and rebar.

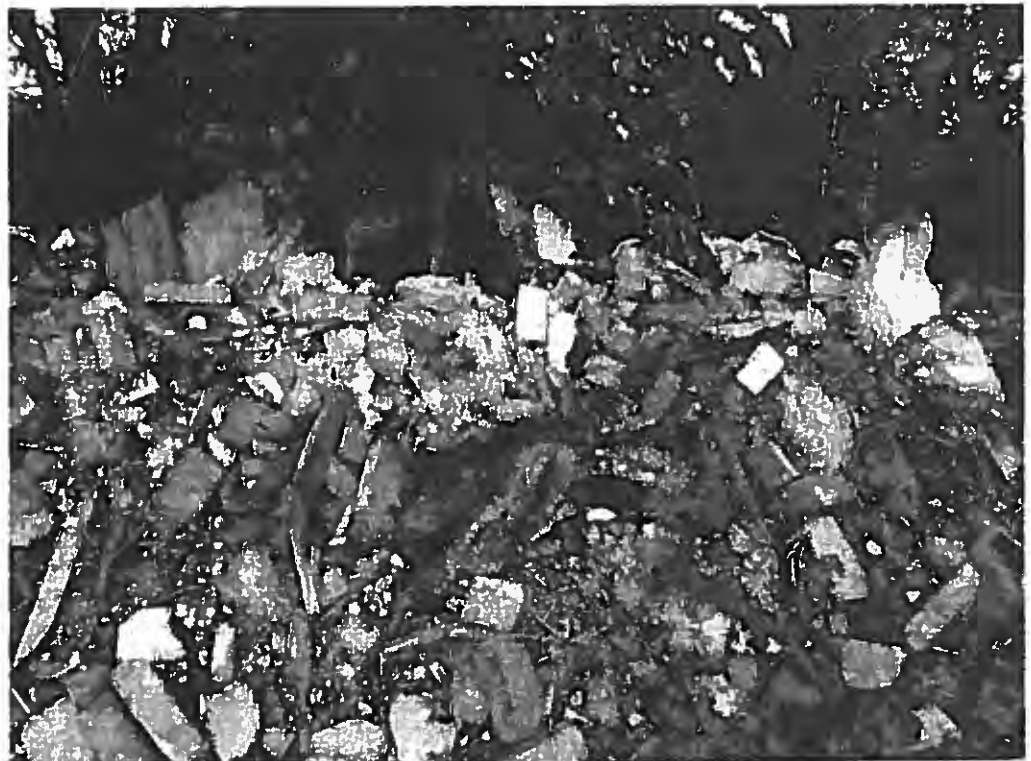

DOCUMENT FILE NAME:
1798095013~07132017.doc



1798095013 -- Tazewell County
Venovich Construction Company
C-2017-080-P
FOS

Site Photographs
Page 6 of 23

DATE: July 13, 2017

TIME: 9:16 a.m.

PHOTOGRAPHED BY: J. Thorp

DIRECTION: Photograph taken toward the northwest.

PHOTOGRAPH NUMBER: 11

PHOTOGRAPH FILE NAME:
1798095013~07132017-011.jpg

COMMENTS: The digital photograph was collected at the disposal site and depicts demolition debris not meeting the definition of CCDD as it contained metal, metal pipe, metal sheeting, wood and rebar.



DATE: July 13, 2017

TIME: 9:18 a.m.

PHOTOGRAPHED BY: J. Thorp

DIRECTION: Photograph taken toward the northwest.

PHOTOGRAPH NUMBER: 12

PHOTOGRAPH FILE NAME:
1798095013~07132017-012.jpg

COMMENTS: The digital photograph was collected at the disposal site and depicts demolition debris not meeting the definition of CCDD as it contained wire conduit, electrical wire, metal sheeting, metal studs, painted brick and wood.



DOCUMENT FILE NAME:
1798095013~07132017.doc

IHX-000287



Electronic Filing: Received, Clerk's Office 05/12/2021
1798095013 -- Tazewell County
Venovich Construction Company
C-2017-080-P
FOS

Site Photographs
Page 7 of 23

DATE: July 13, 2017

TIME: 9:19 a.m.

PHOTOGRAPHED BY: J. Thorp

DIRECTION: Photograph taken toward the northwest.

PHOTOGRAPH NUMBER: 13

PHOTOGRAPH FILE NAME:
1798095013~07132017-013.jpg

COMMENTS: The digital photograph was collected at the disposal site and depicts demolition debris not meeting the definition of CCDD as it contained rebar.



DATE: July 13, 2017

TIME: 9:19 a.m.

PHOTOGRAPHED BY: J. Thorp

DIRECTION: Photograph taken toward the southwest.

PHOTOGRAPH NUMBER: 14

PHOTOGRAPH FILE NAME:
1798095013~07132017-014.jpg

COMMENTS: The digital photograph was collected at the disposal site and depicts an overview of the demolition debris not meeting the definition of CCDD.



DOCUMENT FILE NAME:
1798095013~07132017.doc

IHX-000288



1798095013 – Tazewell County
Venovich Construction Company
C-2017-080-P
FOS

Site Photographs
Page 8 of 23

DATE: July 13, 2017

TIME: 9:20 a.m.

PHOTOGRAPHED BY: J. Thorp

DIRECTION: Photograph taken toward the northwest.

PHOTOGRAPH NUMBER: 15

PHOTOGRAPH FILE NAME:
1798095013~07132017-015.jpg

COMMENTS: The digital photograph was collected at the disposal site and depicts demolition debris along the Mackinaw River not meeting the definition of CCDD along the Mackinaw River.



DATE: July 13, 2017

TIME: 9:21 a.m.

PHOTOGRAPHED BY: J. Thorp

DIRECTION: Photograph taken toward the south.

PHOTOGRAPH NUMBER: 16

PHOTOGRAPH FILE NAME:
1798095013~07132017-016.jpg

COMMENTS: The digital photograph was collected at the disposal site and depicts demolition debris along the Mackinaw River not meeting the definition of CCDD as it contained wood.



DOCUMENT FILE NAME:
1798095013~07132017.doc

IHX-000289



DATE: July 13, 2017

TIME: 9:22 a.m.

PHOTOGRAPHED BY: J. Thorp

DIRECTION: Photograph taken toward the northwest.

PHOTOGRAPH NUMBER: 17

PHOTOGRAPH FILE NAME:
1798095013-07132017-017.jpg

COMMENTS: The digital photograph was collected at the disposal site and depicts demolition debris along the Mackinaw River not meeting the definition of CCDD as it contained metal pipe and rebar.



DATE: July 13, 2017

TIME: 9:22 a.m.

PHOTOGRAPHED BY: J. Thorp

DIRECTION: Photograph taken toward the south.

PHOTOGRAPH NUMBER: 18

PHOTOGRAPH FILE NAME:
1798095013-07132017-018.jpg

COMMENTS: The digital photograph was collected at the disposal site and depicts demolition debris along the Mackinaw River not meeting the definition of CCDD as it contained metal wire.



DOCUMENT FILE NAME:
1798095013-07132017.doc

IHX-000290



DATE: July 13, 2017

TIME: 9:23 a.m.

PHOTOGRAPHED BY: J. Thorp

DIRECTION: Photograph taken toward the south.

PHOTOGRAPH NUMBER: 19

PHOTOGRAPH FILE NAME:
1798095013~07132017-019.jpg

COMMENTS: The digital photograph was collected at the disposal site and depicts demolition debris along the Mackinaw River not meeting the definition of CCDD as it contained metal wire and wood.



DATE: July 13, 2017

TIME: 9:26 a.m.

PHOTOGRAPHED BY: J. Thorp

DIRECTION: Photograph taken toward the east.

PHOTOGRAPH NUMBER: 20

PHOTOGRAPH FILE NAME:
1798095013~07132017-020.jpg

COMMENTS: The digital photograph was collected at the disposal site and depicts a John Deere 650H dozer with IHX markings.



DOCUMENT FILE NAME:
1798095013~07132017.doc

IHX-000291



DATE: July 13, 2017

TIME: 9:34 a.m.

PHOTOGRAPHED BY: J. Thorp

DIRECTION: Photograph taken toward the north.

PHOTOGRAPH NUMBER: 21

PHOTOGRAPH FILE NAME:
1798095013-07132017-021.jpg

COMMENTS: The digital photograph was collected at the disposal site and depicts an overview of demolition debris not meeting the definition of CCDD.



DATE: July 13, 2017

TIME: 9:34 a.m.

PHOTOGRAPHED BY: J. Thorp

DIRECTION: Photograph taken toward the north.

PHOTOGRAPH NUMBER: 22

PHOTOGRAPH FILE NAME:
1798095013-07132017-022.jpg

COMMENTS: The digital photograph was collected at the disposal site and depicts demolition debris not meeting the definition of CCDD as it contained slag, ceramic tile, and wood.



DOCUMENT FILE NAME:
1798095013-07132017.doc



1798095013 – Tazewell County
Venovich Construction Company
C-2017-080-P
FOS

Site Photographs
Page 12 of 23

DATE: July 13, 2017

TIME: 9:34 a.m.

PHOTOGRAPHED BY: J. Thorp

DIRECTION: Photograph taken toward the north.

PHOTOGRAPH NUMBER: 23

PHOTOGRAPH FILE NAME:
1798095013-07132017-023.jpg

COMMENTS: The digital photograph was collected at the disposal site and depicts demolition debris not meeting the definition of CCDD as it contained slag.

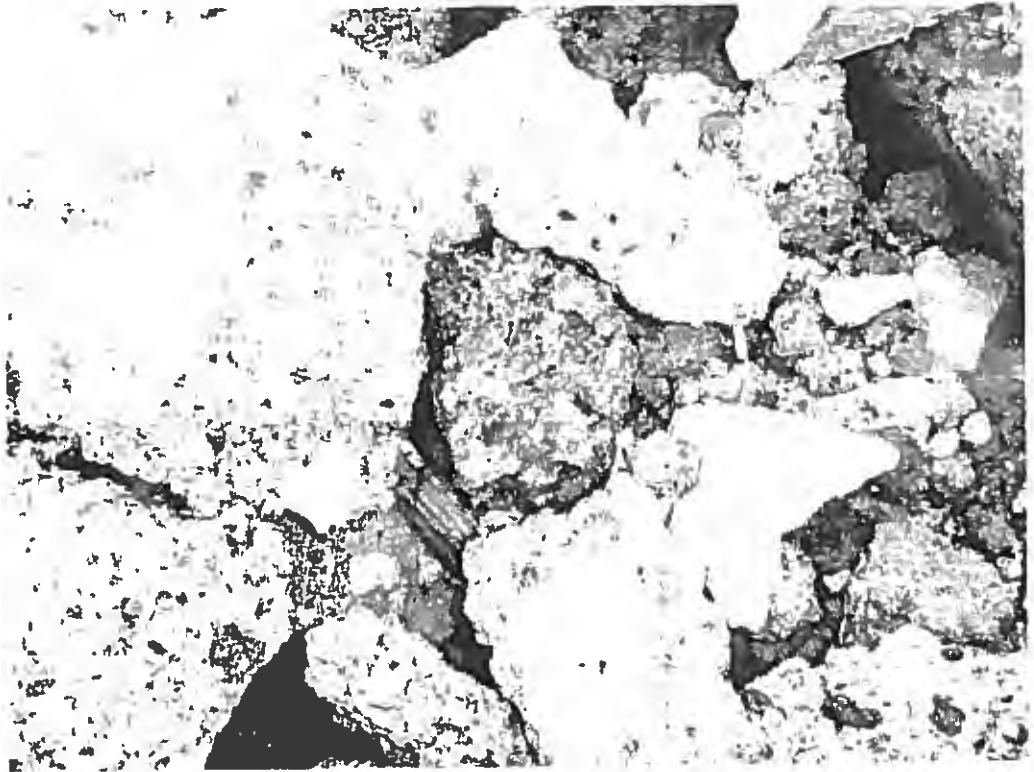

DATE: July 13, 2017

TIME: 9:35 a.m.

PHOTOGRAPHED BY: J. Thorp

DIRECTION: Photograph taken toward the north.

PHOTOGRAPH NUMBER: 24

PHOTOGRAPH FILE NAME:
1798095013-07132017-024.jpg

COMMENTS: The digital photograph was collected at the disposal site and depicts demolition debris not meeting the definition of CCDD as it contained slag, ceramic tile, and wood.



DOCUMENT FILE NAME:
1798095013-07132017.doc

IHX-000293



1798095013 -- Tazewell County
Venovich Construction Company
C-2017-080-P
FOS

DATE: July 13, 2017

TIME: 9:36 a.m.

PHOTOGRAPHED BY: J. Thorp

DIRECTION: Photograph taken toward the north.

PHOTOGRAPH NUMBER: 25

PHOTOGRAPH FILE NAME:
1798095013~07132017-025.jpg

COMMENTS: The digital photograph was collected at the disposal site and depicts demolition debris not meeting the definition of CCDD as it contained slag, and wood.



DATE: July 13, 2017

TIME: 9:39 a.m.

PHOTOGRAPHED BY: J. Thorp

DIRECTION: Photograph taken toward the west.

PHOTOGRAPH NUMBER: 26

PHOTOGRAPH FILE NAME:
1798095013~07132017-026.jpg

COMMENTS: The digital photograph was collected at the disposal site and depicts an overview of demolition debris along the Mackinaw River not meeting the definition of CCDD.



DOCUMENT FILE NAME:
1798095013~07132017.doc



1798095013 -- Tazewell County
Venovich Construction Company
C-2017-080-P
FOS

Site Photographs
Page 14 of 23

DATE: July 13, 2017

TIME: 9:40 a.m.

PHOTOGRAPHED BY: J. Thorp

DIRECTION: Photograph taken toward the northwest.

PHOTOGRAPH NUMBER: 27

PHOTOGRAPH FILE NAME:
1798095013-07132017-027.jpg

COMMENTS: The digital photograph was collected at the disposal site and depicts demolition debris along the Mackinaw River not meeting the definition of CCDD as it contained slag, brick, and wood.



DATE: July 13, 2017

TIME: 9:42 a.m.

PHOTOGRAPHED BY: J. Thorp

DIRECTION: Photograph taken toward the northwest.

PHOTOGRAPH NUMBER: 28

PHOTOGRAPH FILE NAME:
1798095013-07132017-028.jpg

COMMENTS: The digital photograph was collected at the disposal site and depicts demolition debris along the Mackinaw River not meeting the definition of CCDD as it contained brick and rebar.



DOCUMENT FILE NAME:
1798095013-07132017.doc

IHX-000295



DATE: July 13, 2017

TIME: 9:43 a.m.

PHOTOGRAPHED BY: J. Thorp

DIRECTION: Photograph taken toward the northwest.

PHOTOGRAPH NUMBER: 29

PHOTOGRAPH FILE NAME:
1798095013~07132017-029.jpg

COMMENTS: The digital photograph was collected at the disposal site and depicts demolition debris along the Mackinaw River not meeting the definition of CCDD as it contained painted concrete, brick, and wood.



DATE: July 13, 2017

TIME: 9:45 a.m.

PHOTOGRAPHED BY: J. Thorp

DIRECTION: Photograph taken toward the north.

PHOTOGRAPH NUMBER: 30

PHOTOGRAPH FILE NAME:
1798095013~07132017-030.jpg

COMMENTS: The digital photograph was collected at the disposal site and depicts demolition debris along the Mackinaw River not meeting the definition of CCDD as it contained rebar.



DOCUMENT FILE NAME:
1798095013~07132017.doc



DATE: July 13, 2017

TIME: 9:49 a.m.

PHOTOGRAPHED BY: J. Thorp

DIRECTION: Photograph taken toward the north.

PHOTOGRAPH NUMBER: 31

PHOTOGRAPH FILE NAME:
1798095013~07132017-031.jpg

COMMENTS: The digital photograph was collected at the disposal site and depicts demolition debris along the Mackinaw River not meeting the definition of CCDD as it contained slag.



DATE: July 13, 2017

TIME: 9:49 a.m.

PHOTOGRAPHED BY: J. Thorp

DIRECTION: Photograph taken toward the east.

PHOTOGRAPH NUMBER: 32

PHOTOGRAPH FILE NAME:
1798095013~07132017-032.jpg

COMMENTS: The digital photograph was collected at the disposal site and depicts an overview of demolition debris along the Mackinaw River not meeting the definition of CCDD.



DOCUMENT FILE NAME:
1798095013~07132017.doc



DATE: July 13, 2017

TIME: 9:51 a.m.

PHOTOGRAPHED BY: J. Thorp

DIRECTION: Photograph taken toward the north.

PHOTOGRAPH NUMBER: 33

PHOTOGRAPH FILE NAME:
1798095013~07132017-033.jpg

COMMENTS: The digital photograph was collected at the disposal site and depicts demolition debris along the Mackinaw River not meeting the definition of CCDD as it contained rebar.



DATE: July 13, 2017

TIME: 9:52 a.m.

PHOTOGRAPHED BY: J. Thorp

DIRECTION: Photograph taken toward the north.

PHOTOGRAPH NUMBER: 34

PHOTOGRAPH FILE NAME:
1798095013~07132017-034.jpg

COMMENTS: The digital photograph was collected at the disposal site and depicts demolition debris along the Mackinaw River not meeting the definition of CCDD as it contained painted concrete, brick, and rebar.



DOCUMENT FILE NAME:
1798095013~07132017.doc



DATE: July 13, 2017

TIME: 9:53 a.m.

PHOTOGRAPHED BY: J. Thorp

DIRECTION: Photograph taken toward the north.

PHOTOGRAPH NUMBER: 35

PHOTOGRAPH FILE NAME:
1798095013~07132017-035.jpg

COMMENTS: The digital photograph was collected at the disposal site and depicts demolition debris along the Mackinaw River not meeting the definition of CCDD as it contained painted concrete.



DATE: July 13, 2017

TIME: 9:54 a.m.

PHOTOGRAPHED BY: J. Thorp

DIRECTION: Photograph taken toward the north.

PHOTOGRAPH NUMBER: 36

PHOTOGRAPH FILE NAME:
1798095013~07132017-036.jpg

COMMENTS: The digital photograph was collected at the disposal site and depicts demolition debris along the Mackinaw River not meeting the definition of CCDD as it contained rebar.



DOCUMENT FILE NAME:
1798095013~07132017.doc



DATE: July 13, 2017

TIME: 10:22 a.m.

PHOTOGRAPHED BY: J. Thorp

DIRECTION: Photograph taken toward the southwest.

PHOTOGRAPH NUMBER: 37

PHOTOGRAPH FILE NAME:
1798095013~07132017-037.jpg

COMMENTS: The digital photograph was collected at the source site and depicts the River City Construction signage posted at the site entrance.



DATE: July 13, 2017

TIME: 10:23 a.m.

PHOTOGRAPHED BY: J. Thorp

DIRECTION: Photograph taken toward the north.

PHOTOGRAPH NUMBER: 38

PHOTOGRAPH FILE NAME:
1798095013~07132017-038.jpg

COMMENTS: The digital photograph was collected at the source site and depicts the River City Construction signage posted at the construction trailer.



DOCUMENT FILE NAME:
1798095013~07132017.doc



DATE: July 13, 2017

TIME: 11:00 a.m.

PHOTOGRAPHED BY: J. Thorp

DIRECTION: Photograph taken toward the south.

PHOTOGRAPH NUMBER: 39

PHOTOGRAPH FILE NAME:
1798095013~07132017-039.jpg

COMMENTS: The digital photograph was collected at the source site and depicts demolition debris remaining on-site.



DATE: July 13, 2017

TIME: 11:00 a.m.

PHOTOGRAPHED BY: J. Thorp

DIRECTION: Photograph taken toward the southwest.

PHOTOGRAPH NUMBER: 40

PHOTOGRAPH FILE NAME:
1798095013~07132017-040.jpg

COMMENTS: The digital photograph was collected at the source site and depicts demolition debris remaining on-site.



DOCUMENT FILE NAME:
1798095013~07132017.doc



DATE: July 13, 2017

TIME: 11:02 a.m.

PHOTOGRAPHED BY: J. Thorp

DIRECTION: Photograph taken toward the south.

PHOTOGRAPH NUMBER: 41

PHOTOGRAPH FILE NAME:
1798095013~07132017-041.jpg

COMMENTS: The digital photograph was collected at the source site and depicts demolition debris remaining on-site.



DATE: July 13, 2017

TIME: 11:02 a.m.

PHOTOGRAPHED BY: J. Thorp

DIRECTION: Photograph taken toward the south.

PHOTOGRAPH NUMBER: 42

PHOTOGRAPH FILE NAME:
1798095013~07132017-042.jpg

COMMENTS: The digital photograph was collected at the source site and depicts a CAT 329D tracked excavator with IHX markings.



DOCUMENT FILE NAME:
1798095013~07132017.doc



DATE: July 13, 2017

TIME: 11:04 a.m.

PHOTOGRAPHED BY: J. Thorp

DIRECTION: Photograph taken toward the southeast.

PHOTOGRAPH NUMBER: 43

PHOTOGRAPH FILE NAME:
1798095013-07132017-043.jpg

COMMENTS: The digital photograph was collected at the source site and depicts demolition debris remaining on-site.



DATE: July 13, 2017

TIME: 11:04 a.m.

PHOTOGRAPHED BY: J. Thorp

DIRECTION: Photograph taken toward the west.

PHOTOGRAPH NUMBER: 44

PHOTOGRAPH FILE NAME:
1798095013-07132017-044.jpg

COMMENTS: The digital photograph was collected at the source site and depicts a CAT 330DL tracked excavator with IHX, Iron Hustler Excavating markings.



DOCUMENT FILE NAME:
1798095013-07132017.doc

IHX-000303



DATE: July 13, 2017

TIME: 11:06 a.m.

PHOTOGRAPHED BY: J. Thorp

DIRECTION: Photograph taken toward the northeast.

PHOTOGRAPH NUMBER: 45

PHOTOGRAPH FILE NAME:
1798095013~07132017-045.jpg

COMMENTS: The digital photograph was collected at the source site and depicts demolition debris remaining on-site.



DATE: July 13, 2017

TIME: 11:13 a.m.

PHOTOGRAPHED BY: J. Thorp

DIRECTION: Photograph taken toward the north.

PHOTOGRAPH NUMBER: 46

PHOTOGRAPH FILE NAME:
1798095013~07132017-046.jpg

COMMENTS: The digital photograph was collected at the source site and depicts demolition debris remaining on-site.



DOCUMENT FILE NAME:
1798095013~07132017.doc

4
ck

Tazewell County, IL
Christie A. Webb

Doc No.: 201500010351

Receipt #: 742666
Pages Recorded: 4
Document Type: WD

Total Fees: \$26.75
County Revenue Stamp: \$68.00
Illinois St. Revenue Stamp: \$136.00
+RHSP FUND: \$9.00

Date Recorded: 6/25/2015 3:26:43 PM

Prepared by:

Lauren A. Christmas
Elias, Meghinnes & Seghetti, P.C.
416 Main Street, Suite 1400
Peoria, Illinois 61602

Mail tax statement to and
after recording return to:

Venovich Construction Company
PO. Box 410
Tremont IL
61568

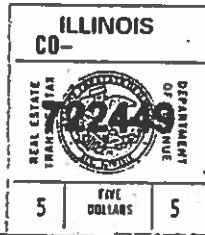

paid in
state Tax

County Tax Paid In
Half Amount As State Tax

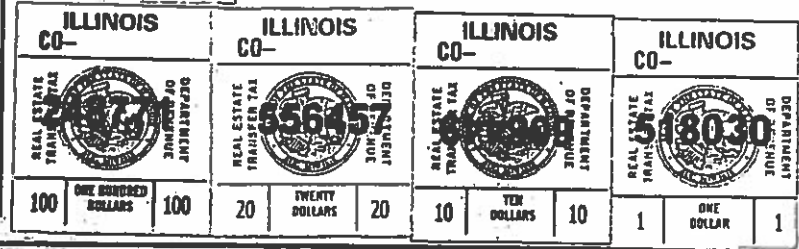

Chicago Title

WARRANTY DEED

THIS INDENTURE WITNESSETH, that Ida R. Noll, a married person, for and in consideration of the sum of \$10.00 and other good and valuable consideration, the receipt of which is hereby acknowledged, **CONVEYS** and **WARRANTS** to Venovich Construction Company, an Illinois corporation, the real estate described on Exhibit A attached hereto and made a part hereof.

Said conveyance is subject to general real estate taxes for 2015 and subsequent years, and is further subject to easements, restrictions, declarations, covenants, reservations and conditions of record.

The grantor hereby releases and waives all rights under and by virtue of the Homestead Exemption Laws of the State of Illinois and warrants that the property conveyed hereby has never been used as homestead property by any spouse of grantor.

[SIGNATURE PAGE FOLLOWS]

Dated: June 23, 2015

Ida R. Noll
Ida R. Noll

STATE OF ILLINOIS)
) SS.
COUNTY OF TAZEWELL)

I, the undersigned, a Notary Public in and for said County in the State aforesaid, do hereby certify that Ida R. Noll, personally known to me to be the same person whose name is subscribed to the foregoing instrument, appeared before me this day in person and acknowledged that he/she signed, sealed and delivered said instrument as his/her free and voluntary act for the uses and purposes therein set forth, including the release and waiver of the right of homestead.

Given under my hand and notarial seal this 23 day of June, 2015.

Pamela S. Travis
Notary Public
Pamela S. Travis
(Type or print name)

(SEAL)

315-1490

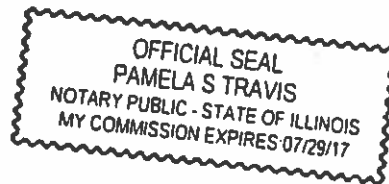

EXHIBIT "A"
Legal Description

For APN/Parcel ID(s): 18-18-09-400-002

Part of Tract 8, being in the Southeast Quarter of Section 8 in Township 23 North, Range 3 West of the Third Principal meridian, Tazewell county, Illinois as shown by plat recorded in Plat Book "MM", pages 60-61, in the Tazewell County Recorder's Office.

49.62 acres, more or less, described as that part of Tract 9 located in the Southeast Quarter of Section 8, Township 23 North, Range 3 West of the Third Principal meridian, Tazewell County, Illinois, as shown by plat recorded in Plat Book "MM", pages 60-61, in the Tazewell County Recorder's Office.

Address: King Rd., Hopedale

Tazewell County, IL
Christie A. Webb

Doc No.: 201500010351

Receipt #: 742666
Pages Recorded: 4
Document Type: WD
Date Recorded: 6/25/2015 3:26:43 PM
Total Fees: \$26.75
County Revenue Stamp: \$68.00
Illinois St. Revenue Stamp: \$136.00
+RHSP FUND: \$9.00



PTAX-203
Illinois Real Estate
Transfer Declaration

Do not write in this area.
County Recorder's Office USA

Please read the instructions before completing this form.
This form can be completed electronically at tax.illinois.gov/retd.

Step 1: Identify the property and sale information.

1 KING RD.
Street address of property (or 011 address, if available)
HOPEDALE
City or village ZIP
HOPEDALE
Township

2 Write the total number of parcels to be transferred. 1
3 Write the parcel identifying numbers and lot sizes of acreage.
Property Index Number (PIN) Lot size or acreage
a 18-18-09-400-002 (part) 49.52 ACRES
b
c
d

Write additional property index numbers, lot sizes or acreage in Step 3.
4 Date of Instrument: 06 / 2015
Month Year

5 Type of Instrument (Mark with an "X"):
 Warranty deed
 Quit claim deed
 Executor deed
 Trustee deed
 Beneficial interest
 Other (specify):

6 Yes No Will the property be the buyer's principal residence?
7 Yes No Was the property advertised for sale?
(i.e. media, sign, newspaper, realtor)

8 Identify the property's current and intended primary use.
Current Intended (Mark only one item per column with an "X")
a Land/lot only
b Residence (single-family, condominium, townhome, or duplex)
c Mobile home residence
d Apartment building (6 units or less) No. of units: _____
e Apartment building (over 6 units) No. of units: _____
f Office
g Retail establishment
h Commercial building (specify): _____
i Industrial building
j Farm
k Other (specify): _____

9 Identify any significant physical changes in the property since January 1 of the previous year and write the date of the change.
Date of significant change: _____ / _____ / _____
(Mark with an "X") Month Year
 Demolition/damage
 Additions
 Major Remodeling
 New construction
 Other (specify): _____

10 Identify only the items that apply to this sale. (Mark with an "X")
a Fulfillment of installment contract - year contract initiated: _____
b Sale between related individuals or corporate affiliates
c Transfer of less than 100 percent of interest
d Court-ordered sale
e Sale in lieu of foreclosure
f Condemnation
g Short sale
h Bank REO (real estate owned)
i Auction sale
j Seller/buyer is a relocation company
k Seller/buyer is a financial institution or government agency
l Buyer is a real estate investment trust
m Buyer is a pension fund
n Buyer is an adjacent property owner
o Buyer is exercising an option to purchase
p Trade of property (simultaneous)
q Sale-leaseback
r Other (specify): _____

a Homestead exemptions on most recent tax bill:
1 General/Alternative \$ _____
2 Senior Citizens \$ _____
3 Senior Citizens Assessment Freeze \$ _____

Step 2: Calculate the amount of transfer tax due.

Note: Round Lines 11 through 18 to the next highest whole dollar. If the amount of line 11 is over \$1 million and the property's current use on Line 8 above is marked "e," "f," "g," "h," "i," "j," or "k," complete Form PTAX-203-A, Illinois Real Estate Transfer Declaration Supplemental Form A. If you are recording a beneficial interest transfer, do not complete this step. Complete Form PTAX-203B, Illinois Real Estate Transfer Declaration Supplemental Form B.

11	Full actual consideration	11	\$	136,000.00
12a	Amount of personal property included in the purchase	12a	\$	0.00
12b	Was the value of a mobile home included on Line 12a?	12b	Yes No	
13	Subtract Line 12a from Line 11. This is the net consideration for real property.	13	\$	136,000.00
14	Amount for other real property transferred to the seller (in a simultaneous exchange) As part of the full actual consideration on Line 11	14	\$	0.00
15	Outstanding mortgage amount to which the transferred real property remains subject	15	\$	
16	If this transfer is exempt, use an "X" to identify the provision.	16	b k m	
17	Subtract Lines 14 and 15 from Line 13. This is the net consideration subject to transfer tax.	17	\$	136,000.00
18	Divide Line 17 by 500. Round the result to the next highest whole number (e.g., 61.002 rounds to 62)	18		272.00
19	Illinois tax stamps - multiply Line 18 by 0.50.	19	\$	136.00
20	County tax stamps - multiply Line 18 by 0.25.	20	\$	68.00
21	Add Lines 19 and 20. This is the total amount of transfer tax due.	21	\$	204.00



LLC FILE DETAIL REPORT

File Number	00155071		
Entity Name	R V E P C T Y C O N S T R U C T I O N L L C		
Status	ACTIVE	On	12/07/2016
Entity Type	LLC	Type of LLC	Domestic
File Date	12/18/1997	Jurisdiction	IL
Agent Name	KENNETH EATHINGTON	Agent Change Date	10/18/2016
Agent Street Address	227 N E JEFFERSON	Principal Office	101 HOFFER LN EAST PEORIA, IL 61611
Agent City	PEORIA	Managers	View
Agent Zip	61602	Duration	12/31/2046
Annual Report Filing Date	12/07/2016	For Year	2016
Series Name	NOT AUTHORIZED TO ESTABLISH SERIES		

[Return to the Search Screen](#)

[Purchase Certificate of Good Standing](#)
(One Certificate per Transaction)

OTHER SERVICES

[File Annual Report](#)

[Adopting Assumed Name](#)

[Articles of Amendment Effecting A Name Change](#)

[Change of Registered Agent and/or Registered Office Address](#)

[BACK TO CYBERDRIVEILLINOIS.COM HOME PAGE](#)

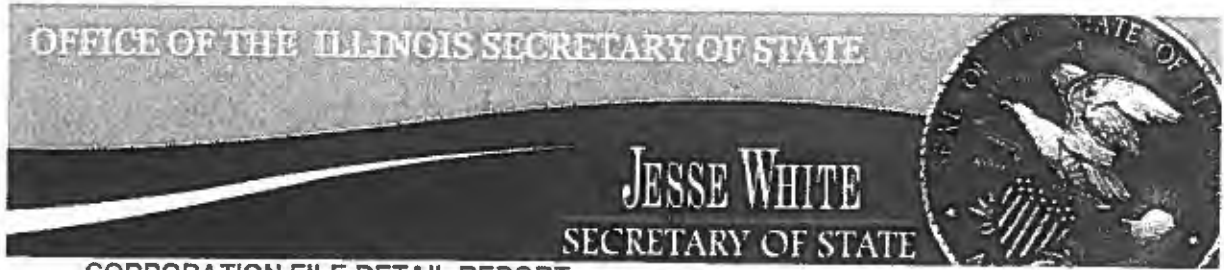

CORPORATION FILE DETAIL REPORT

File Number	60410879		
Entity Name	VENOVICH CONSTRUCTION CO		
Status	ACTIVE		
Entity Type	CORPORATION	Type of Corp	DOMESTIC BCA
Incorporation Date (Domestic)	03/24/1999	State	ILLINOIS
Agent Name	JOSEPH L VENOVICH JR	Agent Change Date	02/18/2005
Agent Street Address	207 S SAMPSON ST POB 410	President Name & Address	JOSEPH L VENOVICH 2656 BEDFORD AVE TREMONT 61568
Agent City	TREMONT	Secretary Name & Address	PENNY L VENOVICH SAME
Agent Zip	61568	Duration Date	PERPETUAL
Annual Report Filing Date	02/28/2017	For Year	2017

[Return to the Search Screen](#)

[Purchase Certificate of Good Standing](#)

(One Certificate per Transaction)

OTHER SERVICES

[File Annual Report](#)

[Adopting Assumed Name](#)

[Articles of Amendment Effecting A Name Change](#)

[Change of Registered Agent and/or Registered Office Address](#)

BACK TO CYBERDRIVE ILLINOIS.COM HOME PAGE

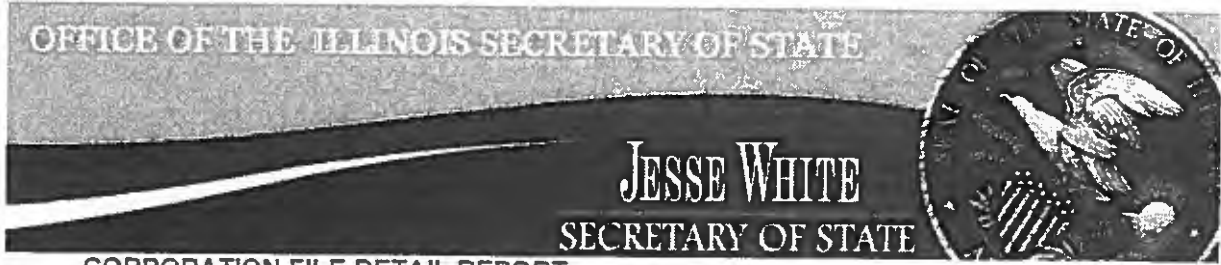

CORPORATION FILE DETAIL REPORT

File Number	55373663		
Entity Name	IRONHUSTLER EXCAVATING INC.		
Status	ACTIVE		
Entity Type	CORPORATION	Type of Corp	DOMESTIC BCA
Incorporation Date (Domestic)	01/19/1989	State	ILLINOIS
Agent Name	WILLIAM H CAMPBELL	Agent Change Date	05/30/2017
Agent Street Address	401 MAIN ST STE 1600	President Name & Address	DAVID G SCHIELEIN PO BOX 120026 PEORIA, IL 61614
Agent City	PEORIA	Secretary Name & Address	SAME
Agent Zip	61602	Duration Date	PERPETUAL
Annual Report Filing Date	01/04/2017	For Year	2017
Assumed Name	ACTIVE - IRONHUSTLER EXCAVATING CO		

[Return to the Search Screen](#)

[Select Certificate of Good Standing for Purchase](#)

(One Certificate per Transaction)

OTHER SERVICES

[File Annual Report](#)

[Adopting Assumed Name](#)

[Articles of Amendment Effecting A Name Change](#)

[Change of Registered Agent and/or Registered Office Address](#)

[BACK TO CYBERDRIVEILLINOIS.COM HOME PAGE](#)

3.8. REPAIRS

- A. Promptly repair damage to adjacent structures and sitework caused by demolition operations.

3.9. DISPOSAL OF DEMOLISHED MATERIALS

- A. Remove demolition waste materials from Project site and legally dispose of them in an EPA-approved landfill acceptable to authorities having jurisdiction.
 - 1. Do not allow demolished materials to accumulate on-site.
 - 2. Remove and transport debris in a manner that will prevent spillage on adjacent surfaces and areas.
- B. Do not burn demolished materials.

3.10. CLEANING

- A. Clean adjacent structures and improvements of dust, dirt, and debris caused by building demolition operations. Return adjacent areas to condition existing before building demolition operations began.
 - 1. Clean roadways of debris caused by debris transport.

END 02 4116



Track Another Package +

Tracking Number: 70142120000232829904

Remove X

Your item was delivered to an individual at the address at 9:35 am on August 21, 2017 in PEORIA, IL 61602.

 **Delivered**

August 21, 2017 at 9:35 am
Delivered, Left with Individual
PEORIA, IL 61602

Tracking History



August 21, 2017, 9:35 am
Delivered, Left with Individual
PEORIA, IL 61602

Your item was delivered to an individual at the address at 9:35 am on August 21, 2017 in PEORIA, IL 61602.

August 19, 2017, 9:59 am
In Transit to Destination
On its way to PEORIA, IL 61602

August 19, 2017, 9:12 am
Business Closed
PEORIA, IL 61602

August 18, 2017, 12:59 pm
Departed USPS Regional Facility
PEORIA IL DISTRIBUTION CENTER



August 18, 2017, 10:03 am

Arrived at USPS Regional Facility
PEORIA IL DISTRIBUTION CENTER

August 18, 2017, 9:35 am

In Transit to Destination
On its way to PEORIA, IL 61602

August 17, 2017, 10:35 pm

Departed USPS Regional Facility
SPRINGFIELD IL DISTRIBUTION CENTER

August 17, 2017, 10:22 pm

Arrived at USPS Regional Facility
SPRINGFIELD IL DISTRIBUTION CENTER

Product Information



Postal Product:

Features:
Certified Mail™

See Less

Can't find what you're looking for?

Go to our FAQs section to find answers to your tracking questions.

FAQs (<http://faq.usps.com/?articleId=220900>)

DAVIS & CAMPBELL L.L.C.

401 MAIN STREET
SUITE 1600
PEORIA, ILLINOIS 61602-1241
TEL: (309) 673-1681
FAX: (309) 673-1690
www.dcamplaw.com

FILE NUMBER: 07241-001

September 27, 2017

VIA CERTIFIED MAIL NO. 7015 1730 0001 8980 1872

James Jennings, Mail Code 24
Illinois Environmental Protection Agency
1021 North Grand Avenue East
P.O. Box 19276
Springfield, IL 62794-9276

Re: Violation Notice, M-2017-01015
1798095013 -- Tazewell County
Venovich Construction Company
Compliance File

Dear Mr. Jennings:

By way of introduction, my name is Jay H. Scholl, and I am an attorney at Davis & Campbell L.L.C. We represent IronHustler Excavating, Inc. ("IronHustler").

Pursuant to Section 31(a)(2) of the Illinois Environmental Protection Act (the "Act"), 415 ILCS 5/31(a)(2), this letter serves as a written response to the matters raised in the Violation Notice dated August 17, 2017 (the "VR"), which was received by IronHustler on August 21, 2017. In the VR, the Illinois Environmental Protection Agency (the "IEPA") suggests the following resolutions to the three alleged violations:

1. Cease all open dumping of waste or materials at the waste-disposal site that does not meet the definition of Clean Construction or Demolition Debris ("CCDD") in Section 3.160(b) of the Act.

Response: IronHustler never engaged in open dumping of waste or other materials that do not meet the definition of CCDD at the waste disposal site. It is the understanding of IronHustler that any entity that may have engaged in any such dumping at the waste-disposal site has ceased all such open dumping activities.

2. Remove all waste or materials (not meeting the definition of CCDD) deposited/dumped at the alleged waste-disposal site and properly transport them to a permitted facility or landfill or transfer station.

PEORIA, ILLINOIS

CHICAGO, ILLINOIS

WASHINGTON, D.C.



IHX-000315

DAVIS & CAMPBELL L.L.C.

Mr. James Jennings
September 27, 2017
Page 2

Response: All waste or materials not meeting the definition of CCDD allegedly deposited/dumped at the waste disposal site have been properly transported to the Tazewell County Landfill on July 17, 2017. Manifests showing the acceptance of 567.32 tons of material are enclosed with this written response.

3. Submit copies of all waste disposal receipts to the Illinois EPA to document the proper disposal of all waste and other materials.

Response: The manifests were submitted to Mr. Jason Thorp by hand delivery on September 22, 2017. A copy of the cover letter to Mr. Thorp is enclosed with this written response.

Pursuant to Section 31(a)(2) of the Act, IronHustler requests a meeting with the IEPA to discuss this matter. Furthermore, based on the foregoing response, we propose that any Compliance Commitment Agreement reflect that compliance has been achieved.

This written response is being submitted within 45 days of IronHustler's receipt of the VR. By submitting this written response, IronHustler is not admitting that it violated the Act or the regulations of the Illinois Pollution Control Board. If you have any questions, please do not hesitate to contact me at (309) 673-1681.

Sincerely,

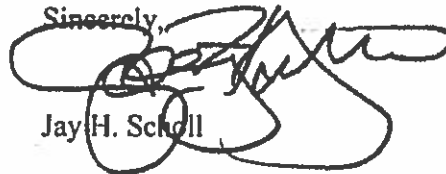

Jay H. Scholl

JHS/ssr
Enclosures
00189045.DOC

cc: David Schielein (dschielein@yahoo.com)
William H. Campbell (whcampbell@dcamlaw.com)

DAVIS & CAMPBELL L.L.C.

FILE NUMBER: 07241-001

401 MAIN STREET
SUITE 1600
PEORIA, ILLINOIS 61602-1241
TEL: (309) 673-1681
FAX: (309) 673-1690
www.dcamplaw.com

September 22, 2017

VIA HAND DELIVERY

Jason Thorp, Field Operations Section
Peoria Regional Office
Illinois Environmental Protection Agency
412 SW Washington Street, Suite D
Peoria, IL 61602

Re: Violation Notice, M-2017-01015
1798095013 -- Tazewell County
Venovich Construction Company
Compliance File

Dear Mr. Thorp:

By way of introduction, my name is Jay H. Scholl, and I am an attorney at Davis & Campbell L.L.C. We represent IronHustler Excavating, Inc. ("IronHustler") with respect to the matters raised in the Violation Notice dated August 17, 2017 (the "VR").

In the VR, the Illinois Environmental Protection Agency requested IronHustler to submit copies of all waste disposal receipts to you to document the proper disposal of all waste and other materials. Copies of manifests showing the acceptance of 567.32 tons of material by the Tazewell County Landfill on July 17, 2017, are enclosed with this letter.

By submitting these waste disposal receipts, IronHustler is not admitting that it violated the Illinois Environmental Protection Act or the regulations of the Illinois Pollution Control Board. If you have any questions, please do not hesitate to contact me at (309) 673-1681.

Sincerely,

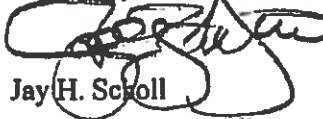

Jay H. Scholl

JHS/dlf
Enclosures
00189049.DOC

cc: David Schielein (dschielein@yahoo.com)
William H. Campbell (whcampbell@dcamplaw.com)

PEORIA, ILLINOIS

CHICAGO, ILLINOIS

WASHINGTON, D.C.

IHX-000317

Electronic Filing: Received, Clerk's Office 05/12/2021

SYSTEM GENERATED
Ticket# 306865
Manifest
Operator ICLPSH

TAZEWELL COUNTY LANDFILL
PO BOX 9071
PEORIA IL 61612

Date: 7/17/17
In Time: 10:14 AM
Out Time: 10:14 AM

Cust# 19-0500452
IRON HUSTLER EXCAVATING
PO BOX 120026
PEORIA IL 61615

Vehicle ID: IRON
Container ID:

METTAM 135

Comment: DEMO 9701 KINGS ROAD HOPEDALE

Material	Gross Wgt	Tare Wgt	Net Wgt	Qty	Amount
DEMO TONS	A 57020 LB M	32300 LB	24720 LB	12.36 TN	

Weight Codes: M=Manual, T=Stored Tare, A/B = Scale

Electronic Filing: Received, Clerk's Office 05/12/2021

SYSTEM GENERATED
Ticket# 306870
Manifest
Operator ICLFSH

TAZEWELL COUNTY LANDFILL
PO BOX 9071
PEORIA IL 61612

Date: 7/17/17
In Time: 10:32 AM
Out Time: 10:32 AM

Cust# 19-0500452
IRON HUSTLER EXCAVATING
PO BOX 120026
PEORIA IL 61615

Vehicle ID: IRON
Container ID:

METTAM77

Comment: 9701 KINGS ROAD HOPEDALE

Material	Gross Wgt	Tare Wgt	Net Wgt	Qty	Amount
DEMO TONS	A 69440 LB	M 33600 LB	35840 LB	17.92 TN	

Weight Codes: M=Manual, T=Stored Tare, A/B = Scale

Electronic Filing: Received, Clerk's Office 05/12/2021

SYSTEM GENERATED
Ticket# 306885
Manifest
Operator ICLFSH

TAZEWELL COUNTY LANDFILL
PO BOX 9071
PEORIA IL 61612

Date: 7/17/17
In Time: 11:16 AM
Out Time: 11:16 AM

Cust# 19-0500452
IRON HUSTLER EXCAVATING
PO BOX 120026
PEORIA IL 61615

Vehicle ID: IRON
Container ID:

METTAM135

Comment: 9701 KINGS ROAD HOPEDALE

Material	Gross Wgt	Tare Wgt	Net Wgt	Qty	Amount
DEMO TONS	A 71940 LB M	32300 LB	39640 LB	19.82 TN	

Weight Codes: M=Manual, T=Stored Tare, A/B = Scale

Electronic Filing: Received, Clerk's Office 05/12/2021

SYSTEM GENERATED
Ticket# 306887
Manifest
Operator ICLFSH

TAZEWELL COUNTY LANDFILL
PO BOX 9071
PEORIA IL 61612

Date: 7/17/17
In Time: 11:24 AM
Out Time: 11:24 AM

Cust# 19-0500452
IRON HUSTLER EXCAVATING
PO BOX 120026
PEORIA IL 61615

Vehicle ID: IRON
Container ID: METTAM77

Comment: 9701 KINGS ROAD HOPEDALE

Material	Gross Wgt	Tare Wgt	Net Wgt	Qty	Amount
DEMO TONS	A 75640 LB M	33600 LB	42040 LB	21.02 TN	

Weight Codes: M=Manual, T=Stored Tare, A/B = Scale

Electronic Filing: Received, Clerk's Office 05/12/2021

SYSTEM GENERATED
Ticket# 306895
Manifest
Operator ICLFSH

TAZEWELL COUNTY LANDFILL
PO BOX 9071
PEORIA IL 61612

Date: 7/17/17
In Time: 11:48 AM
Out Time: 12:04 PM

Cust# 19-0500452
IRON HUSTLER EXCAVATING
PO BOX 120026
PEORIA IL 61615

Vehicle ID: IRON
Container ID:

JDD103T#17

Comment: 9701 KINGS ROAD HOPEDALE

Material	Gross Wgt	Tare Wgt	Net Wgt	Qty	Amount
DEMO TONS	A 76120 LB M	33700 LB	42420 LB	21.21 TN	

Weight Codes: M=Manual, T=Stored Tare, A/B = Scale

Electronic Filing: Received, Clerk's Office 05/12/2021

SYSTEM GENERATED
Ticket# 306901
Manifest
Operator ICLFSH

TAZEWELL COUNTY LANDFILL
PO BOX 9071
PEORIA IL 61612

Date: 7/17/17
In Time: 12:28 PM
Out Time: 12:28 PM

Cust# 19-0500452
IRON HUSTLER EXCAVATING
PO BOX 120026
PEORIA IL 61615

Vehicle ID: IRON
Container ID:

METTAM 135

Comment: DEMO 9701 KINGS ROAD HOPEDALE

Material	Gross Wgt	Tare Wgt	Net Wgt	Qty	Amount
DEMO TONS	A 66800 LB M	32300 LB	34500 LB	17.25 TN	

Weight Codes: M=Manual, T=Stored Tare, A/B = Scale

Electronic Filing: Received, Clerk's Office 05/12/2021

SYSTEM GENERATED
Ticket# 306911
Manifest
Operator ICLFSH

TAZEWELL COUNTY LANDFILL
PO BOX 9071
PEORIA IL 61612

Date: 7/17/17
In Time: 12:43 PM
Out Time: 12:43 PM

Cust# 19-0500452
IRON HUSTLER EXCAVATING
PO BOX 120026
PEORIA IL 61615

Vehicle ID: IRON
Container ID:
METTAM 77

Comment: DEMO 9701 KINGS ROAD HOPEDALE

Material	Gross Wgt	Tare Wgt	Net Wgt	Qty	Amount
DEMO TONS	A 74780 LB	M 33600 LB	41180 LB	20.59 TN	

Weight Codes: M=Manual, T=Stored Tare, A/B = Scale

Electronic Filing: Received, Clerk's Office 05/12/2021

SYSTEM GENERATED
Ticket# 306914
Manifest
Operator ICLFSH

TAZEWELL COUNTY LANDFILL
PO BOX 9071
PEORIA IL 61612

Date: 7/17/17
In Time: 12:49 PM
Out Time: 12:49 PM

Cust# 19-0500452
IRON HUSTLER EXCAVATING
PO BOX 120026
PEORIA IL 61615

Vehicle ID: IRON
Container ID:

JDD103TR17

Comment: DEMO 9701 KINGS ROAD HOPEDALE

Material	Gross Wgt	Tare Wgt	Net Wgt	Qty	Amount
DEMO TONS	A 74480 LB M	33700 LB	40780 LB	20.39 TN	

Weight Codes: M=Manual, T=Stored Tare, A/B = Scale

Electronic Filing: Received, Clerk's Office 05/12/2021

SYSTEM GENERATED
Ticket# 306915
Manifest
Operator ICLFSH

TAZEWELL COUNTY LANDFILL
PO BOX 9071
PEORIA IL 61612

Date: 7/17/17
In Time: 12:54 PM
Out Time: 12:54 PM

Cust# 19-0500452
IRON HUSTLER EXCAVATING
PO BOX 120026
PEORIA IL 61615

Vehicle ID: IRON
Container ID: EUREKA 4

Comment: DEMO 9701 KINGS ROAD HOPEDALE

Material	Gross Wgt	Tare Wgt	Net Wgt	Qty	Amount
DEMO TONS	A 69100 LB	M 32900 LB	36200 LB	18.10 TN	

Weight Codes: M=Manual, T=Stored Tare, A/B = Scale

Electronic Filing: Received, Clerk's Office 05/12/2021

SYSTEM GENERATED
Ticket# 306917
Manifest
Operator ICLFSH

TAZEWELL COUNTY LANDFILL
PO BOX 9071
PEORIA IL 61612

Date: 7/17/17
In Time: 1:02 PM
Out Time: 1:02 PM

Cust# 19-0500452
IRON HUSTLER EXCAVATING
PO BOX 120026
PEORIA IL 61615

Vehicle ID: IRON
Container ID:

WOODYS 143

Comment: DEMO 9701 KINGS ROAD HOPEDALE

Material	Gross Wgt	Tare Wgt	Net Wgt	Qty	Amount
DEMO TONS	A 69400 LB	M 31900 LB	37500 LB	18.75 TN	

Weight Codes: M=Manual, T=Stored Tare, A/B = Scale

Electronic Filing: Received, Clerk's Office 05/12/2021

SYSTEM GENERATED
Ticket# 306919
Manifest
Operator ICLFSH

TAZEWELL COUNTY LANDFILL
PO BOX 9071
PEORIA IL 61612

Date: 7/17/17
In Time: 1:09 PM
Out Time: 1:09 PM

Cust# 19-0500452
IRON HUSTLER EXCAVATING
PO BOX 120026
PEORIA IL 61615

Vehicle ID: IRON
Container ID:

METTAM 135

Comment: DEMO 9701 KINGS ROAD HOPEDALE

Material	Gross Wgt	Tare Wgt	Net Wgt	Qty	Amount
DEMO TONS	A 73320 LB	M 32300 LB	41020 LB	20.51 TN	

Weight Codes: M=Manual, T=Stored Tare, A/B = Scale

Electronic Filing: Received, Clerk's Office 05/12/2021

SYSTEM GENERATED
Ticket# 306925
Manifest
Operator ICLFSH

TAZEWELL COUNTY LANDFILL
PO BOX 9071
PEORIA IL 61612

Date: 7/17/17
In Time: 1:24 PM
Out Time: 1:24 PM

Cust# 19-0500452
IRON HUSTLER EXCAVATING
PO BOX 120026
PEORIA IL 61615

Vehicle ID: IRON
Container ID: METTAM 77

Comment: DEMO 9701 KINGS ROAD HOPEDALE

Material	Gross Wgt	Tare Wgt	Net Wgt	Qty	Amount
DEMO TONS	A 72420 LB M	33600 LB	38820 LB	19.41 TN	

Weight Codes: M=Manual, T=Stored Tare, A/B = Scale

Electronic Filing: Received, Clerk's Office 05/12/2021

SYSTEM GENERATED
Ticket# 306927
Manifest
Operator ICLFSH

TAZEWELL COUNTY LANDFILL
PO BOX 9071
PEORIA IL 61612

Date: 7/17/17
In Time: 1:29 PM
Out Time: 1:29 PM

Cust# 19-0500452
IRON HUSTLER EXCAVATING
PO BOX 120026
PEORIA IL 61615

Vehicle ID: IRON
Container ID:

JDD103TR17

Comment: DEMO 9701 KINGS ROAD HOPEDALE

Material	Gross Wgt	Tare Wgt	Net Wgt	Qty	Amount
DEMO TONS	A 74160 LB	M 33700 LB	40460 LB	20.23 TN	

Weight Codes: M=Manual, T=Stored Tare, A/B = Scale

Electronic Filing: Received, Clerk's Office 05/12/2021

SYSTEM GENERATED
Ticket# 306930
Manifest
Operator ICLFSH

TAZEWELL COUNTY LANDFILL
PO BOX 9071
PEORIA IL 61612

Date: 7/17/17
In Time: 1:35 PM
Out Time: 1:35 PM

Cust# 19-0500452
IRON HUSTLER EXCAVATING
PO BOX 120026
PEORIA IL 61615

Vehicle ID: IRON
Container ID: EUREKA 4

Comment: DEMO 9701 KINGS ROAD HOPEDALE

Material	Gross Wgt	Tare Wgt	Net Wgt	Qty	Amount
DEMO TONS	A 68660 LB M	32900 LB	35760 LB	17.88 TN	

Weight Codes: M=Manual, T=Stored Tare, A/B = Scale

Electronic Filing: Received, Clerk's Office 05/12/2021

SYSTEM GENERATED
Ticket# 306932
Manifest
Operator ICLFSH

TAZEWELL COUNTY LANDFILL
PO BOX 9071
PEORIA IL 61612

Date: 7/17/17
In Time: 1:39 PM
Out Time: 1:39 PM

Cust# 19-0500452
IRON HUSTLER EXCAVATING
PO BOX 120026
PEORIA IL 61615

Vehicle ID: IRON
Container ID: WOODYS 143

Comment: DEMO 9701 KINGS ROAD HOPEDALE

Material	Gross Wgt	Tare Wgt	Net Wgt	Qty	Amount
DEMO TONS	A 68280 LB	M 31900 LB	36380 LB	18.19 TN	

Weight Codes: M=Manual, T=Stored Tare, A/B = Scale

Electronic Filing: Received, Clerk's Office 05/12/2021

SYSTEM GENERATED
Ticket# 306935
Manifest
Operator ICLFSH

TAZEWELL COUNTY LANDFILL
PO BOX 9071
PEORIA IL 61612

Date: 7/17/17
In Time: 1:50 PM
Out Time: 1:50 PM

Cust# 19-0500452
IRON HUSTLER EXCAVATING
PO BOX 120026
PEORIA IL 61615

Vehicle ID: IRON
Container ID:

METTAM 135

Comment: DEMO 9701 KINGS ROAD HOPEDALE

Material	Gross Wgt	Tare Wgt	Net Wgt	Qty	Amount
DEMO TONS	A 73040 LB	M 32300 LB	40740 LB	20.37 TN	

Weight Codes: M=Manual, T=Stored Tare, A/B = Scale

Electronic Filing: Received, Clerk's Office 05/12/2021

SYSTEM GENERATED
Ticket# 306938
Manifest
Operator ICLFSH

TAZEWELL COUNTY LANDFILL
PO BOX 9071
PEORIA IL 61612

Date: 7/17/17
In Time: 2:03 PM
Out Time: 2:03 PM

Cust# 19-0500452
IRON HUSTLER EXCAVATING
PO BOX 120026
PEORIA IL 61615

Vehicle ID: IRON
Container ID: METTAM77

Comment: 9701 KINGS ROAD HOPEDALE

Material	Gross Wgt	Tare Wgt	Net Wgt	Qty	Amount
DEMO TONS	A 74840 LB	M 33600 LB	41240 LB	20.62 TN	

Weight Codes: M=Manual, T=Stored Tare, A/B = Scale

Electronic Filing: Received, Clerk's Office 05/12/2021

SYSTEM GENERATED
Ticket# 306940
Manifest
Operator ICLFSH

TAZEWELL COUNTY LANDFILL
PO BOX 9071
PEORIA IL 61612

Date: 7/17/17
In Time: 2:13 PM
Out Time: 2:13 PM

Cust# 19-0500452
IRON HUSTLER EXCAVATING
PO BOX 120026
PEORIA IL 61615

Vehicle ID: IRON
Container ID: JDD103T#17

Comment: 9701 KINGS ROAD HOPEDALE

Material	Gross Wgt	Tare Wgt	Net Wgt	Qty	Amount
DEMO TONS	A 76080 LB M	33700 LB	42380 LB	21.19 TN	

Weight Codes: M=Manual, T=Stored Tare, A/B = Scale

Electronic Filing: Received, Clerk's Office 05/12/2021

SYSTEM GENERATED
Ticket# 306943
Manifest
Operator ICLFSH

TAZEWELL COUNTY LANDFILL
PO BOX 9071
PEORIA IL 61612

Date: 7/17/17
In Time: 2:19 PM
Out Time: 2:19 PM

Cust# 19-0500452
IRON HUSTLER EXCAVATING
PO BOX 120026
PEORIA IL 61615

Vehicle ID: IRON
Container ID: EUREKA4

Comment: 9701 KINGS ROAD HOPEDALE

Material	Gross Wgt	Tare Wgt	Net Wgt	Qty	Amount
DEMO TONS	A 66980 LB M	32900 LB	34080 LB	17.04 TN	

Weight Codes: M=Manual, T=Stored Tare, A/B = Scale

Electronic Filing: Received, Clerk's Office 05/12/2021

SYSTEM GENERATED
Ticket# 306947
Manifest
Operator ICLFSH

TAZEWELL COUNTY LANDFILL
PO BOX 9071
PEORIA IL 61612

Date: 7/17/17
In Time: 2:27 PM
Out Time: 2:27 PM

Cust# 19-0500452
IRON HUSTLER EXCAVATING
PO BOX 120026
PEORIA IL 61615

Vehicle ID: IRON
Container ID: WOODYS143

Comment: 9701 KINGS ROAD HOPEDALE

Material	Gross Wgt	Tare Wgt	Net Wgt	Qty	Amount
DEMO TONS	M 71480 LB	M 31900 LB	39580 LB	19.79 TN	

Weight Codes: M=Manual, T=Stored Tare, A/B = Scale

Electronic Filing: Received, Clerk's Office 05/12/2021

SYSTEM GENERATED
Ticket# 306954
Manifest
Operator ICLFSH

TAZEWELL COUNTY LANDFILL
PO BOX 9071
PEORIA IL 61612

Date: 7/17/17
In Time: 2:34 PM
Out Time: 2:36 PM

Cust# 19-0500452
IRON HUSTLER EXCAVATING
PO BOX 120026
PEORIA IL 61615

Vehicle ID: IRON
Container ID:

METTAM135

Comment: 9701 KINGS ROAD HUPEDALE

Material	Gross wgt	Tare wgt	Net Wgt	Qty	Amount
DEMO TONS	A 75560 LB	M 32300 LB	43260 LB	21.63 TN	

Weight Codes: M=Manual, T=Stored Tare, A/B = Scale

Electronic Filing: Received, Clerk's Office 05/12/2021

SYSTEM GENERATED
Ticket# 306957
Manifest
Operator ICLFSH

TAZEWELL COUNTY LANDFILL
PO BOX 9071
PEORIA IL 61612

Date: 7/17/17
In Time: 2:47 PM
Out Time: 2:47 PM

Cust# 19-0500452
IRON HUSTLER EXCAVATING
PO BOX 120026
PEORIA IL 61615

Vehicle ID: IRON
Container ID: METTAM77

Comment: 9701 KINGS ROAD HOPEDALE

Material	Gross Wgt	Tare Wgt	Net Wgt	Qty	Amount
DEMO TONS	A 76200 LB M	33600 LB	42600 LB	21.30 TN	

Weight Codes: M=Manual, T=Stored Tare, A/B = Scale

Electronic Filing: Received, Clerk's Office 05/12/2021

SYSTEM GENERATED
Ticket# 306964
Manifest
Operator ICLFSH

TAZEWELL COUNTY LANDFILL
PO BOX 9071
PEORIA IL 61612

Date: 7/17/17
In Time: 2:58 PM
Out Time: 2:58 PM

Cust# 19-0500452
IRON HUSTLER EXCAVATING
PO BOX 120026
PEORIA IL 61615

Vehicle ID: IRON
Container ID: JDD103T#17

Comment: 9701 KINGS ROAD HOPEDALE

Material	Gross Wgt	Tare Wgt	Net Wgt	Qty	Amount
DEMO TONS	A 75480 LB M	33700 LB	41780 LB	20.89 TN	

Weight Codes: M=Manual, T=Stored Tare, A/B = Scale

Electronic Filing: Received, Clerk's Office 05/12/2021

SYSTEM GENERATED
Ticket# 306966
Manifest
Operator ICLFSH

TAZEWELL COUNTY LANDFILL
PO BOX 9071
PEORIA IL 61612

Date: 7/17/17
In Time: 3:02 PM
Out Time: 3:02 PM

Cust# 19-0500452
IRON HUSTLER EXCAVATING
PO BOX 120026
PEORIA IL 61615

Vehicle ID: IRON
Container ID: EUREKA4

Comment: 9701 KINGS ROAD HOPEDALE

Material	Gross Wgt	Tare Wgt	Net Wgt	Qty	Amount
DEMO TONS	A 66340 LB M	32900 LB	33440 LB	16.72 TN	

Weight Codes: M=Manual, T=Stored Tare, A/B = Scale

Electronic Filing: Received, Clerk's Office 05/12/2021

SYSTEM GENERATED
Ticket# 306970
Manifest
Operator ICLFSH

TAZEWELL COUNTY LANDFILL
PO BOX 9071
PEORIA IL 61612

Date: 7/17/17
In Time: 3:13 PM
Out Time: 3:13 PM

Cust# 19-0500452
IRON HUSTLER EXCAVATING
PO BOX 120026
PEORIA IL 61615

Vehicle ID: IRON
Container ID: WOODYS143

Comment: 9701 KINGS ROAD HOPEDALE

Material	Gross Wgt	Tare Wgt	Net Wgt	Qty	Amount
DEMO TONS	A 72900 LB	M 31900 LB	41000 LB	20.50 TN	

Weight Codes: M=Manual, T=Stored Tare, A/B = Scale

Electronic Filing: Received, Clerk's Office 05/12/2021

SYSTEM GENERATED
Ticket# 306975
Manifest
Operator ICLFSH

TAZEWELL COUNTY LANDFILL
PO BOX 9071
PEORIA IL 61612

Date: 7/17/17
In Time: 3:25 PM
Out Time: 3:25 PM

Cust# 19-0500452
IRON HUSTLER EXCAVATING
PO BOX 120026
PEORIA IL 61615

Vehicle ID: IRON
Container ID: METTAM77

Comment: 9701 KINGS ROAD HOPEDALE

Material	Gross Wgt	Tare Wgt	Net Wgt	Qty	Amount
DEMO TONS	A 80100 LB	M 33600 LB	46500 LB	23.25 TN	

Weight Codes: M=Manual, T=Stored Tare, A/B = Scale

Electronic Filing: Received, Clerk's Office 05/12/2021

SYSTEM GENERATED
Ticket# 306978
Manifest
Operator ICLFSH

TAZEWELL COUNTY LANDFILL
PO BOX 9071
PEORIA IL 61612

Date: 7/17/17
In Time: 3:55 PM
Out Time: 3:55 PM

Cust# 19-0500452
IRON HUSTLER EXCAVATING
PO BOX 120026
PEORIA IL 61615

Vehicle ID: IRON
Container ID: WOODYS143

Comment: 9701 KINGS ROAD HOPEDALE

Material	Gross Wgt	Tare Wgt	Net Wgt	Qty	Amount
DEMO TONS	A 70100 LB M	31900 LB	38200 LB	19.10 TN	

Weight Codes: M=Manual, T=Stored Tare, A/B = Scale

Electronic Filing: Received, Clerk's Office 05/12/2021

SYSTEM GENERATED
Ticket# 306979
Manifest
Operator ICLFSH

TAZEWELL COUNTY LANDFILL
PO BOX 9071
PEORIA IL 61612

Date: 7/17/17
In Time: 4:05 PM
Out Time: 4:09 PM

Cust# 19-0500452
IRON HUSTLER EXCAVATING
PO BOX 120026
PEORIA IL 61615

Vehicle ID: IRON
Container ID:

JDD103T#17

Comment: 9701 KINGS ROAD HOPEDALE

Material	Gross Wgt	Tare Wgt	Net Wgt	Qty	Amount
DEMO TONS	A 81100 LB	M 33700 LB	47400 LB	23.70 TN	

Weight Codes: M=Manual, T=Stored Tare, A/B = Scale

Track Another Package +

Tracking Number: 70151730000189801872

Remove X

Expected Delivery on

TUESDAY

3

OCTOBER
2017 ⓘ

by

8:00pm ⓘ

 **Delivered**

October 3, 2017 at 7:46 am
Delivered
SPRINGFIELD, IL 62794

Tracking History



October 3, 2017, 7:46 am

Delivered

SPRINGFIELD, IL 62794

Your item was delivered at 7:46 am on October 3, 2017 in SPRINGFIELD, IL 62794.

October 3, 2017, 4:17 am

Arrived at Unit

SPRINGFIELD, IL 62703

October 2, 2017, 9:57 am

In Transit to Destination

On its way to SPRINGFIELD, IL 62794



October 1, 2017, 9:57 am

In Transit to Destination

On its way to SPRINGFIELD, IL 62794

September 30, 2017, 9:57 am

In Transit to Destination

On its way to SPRINGFIELD, IL 62794

September 29, 2017, 6:57 am

Departed USPS Regional Facility

SPRINGFIELD IL DISTRIBUTION CENTER

September 28, 2017, 2:58 pm

Arrived at USPS Regional Facility

SPRINGFIELD IL DISTRIBUTION CENTER

September 28, 2017, 9:38 am

In Transit to Destination

On its way to SPRINGFIELD, IL 62794

September 27, 2017, 8:38 pm

Arrived at USPS Regional Facility

PEORIA IL DISTRIBUTION CENTER

Product Information



Postal Product:

Features:

Certified Mail™

See Less

Can't find what you're looking for?



Electronic Filing: Received, Clerk's Office 05/12/2021
ILLINOIS ENVIRONMENTAL PROTECTION AGENCY

1021 NORTH GRAND AVENUE EAST, P.O. BOX 19276, SPRINGFIELD, ILLINOIS 62794-9276 • (217) 782-3397

BRUCE RAUNER, GOVERNOR

ALEC MESSINA, DIRECTOR

217/785-8604
TDD: 217/782-9143
FAX: 217/524-1991

September 28, 2017

**CERTIFIED MAIL NUMBER 7014-2120-0002-3282-9683
RETURN RECEIPT REQUESTED**

Davis & Campbell LLC
Attn: Jay H. Scholl
401 Main Street, Suite 1600
Peoria, IL 61602-1241

Refer to: **Notice of Non-Issuance of Compliance Commitment Agreement
Violation Notice, M-2017-01015
1798095013 -- Tazewell County
Venovich Construction Co.
Compliance File**

Dear Mr. Scholl:

The Illinois Environmental Protection Agency ("Illinois EPA") has reviewed the proposed Compliance Commitment Agreement ("CCA") terms submitted by you on behalf of IronHustler Excavating, Inc. in a letter dated September 22, 2017, in response to the Violation Notice dated August 17, 2017, and has decided not to issue a proposed CCA for these violations. Due to the nature and seriousness of the violations, the Illinois EPA has determined that these violations may not be able to be resolved without the involvement of the Office of the Attorney General or the State's Attorney. Because the violations remain the subject of disagreement between the Illinois EPA and IronHustler Excavating, Inc., this matter will be considered for referral to the above-referenced prosecutorial authorities for formal enforcement action and the imposition of penalties.

Written communications should be directed to:

James Jennings, Mail Code 24
Illinois EPA
1021 North Grand Avenue East
P.O. Box 19276
Springfield, IL 62794-9276

Please include the Violation Notice, **M-2017-01015** and the Site Identification Number **1798095013** on all written communications. Questions regarding this matter should be directed to **JASON THORP** at **309/671-3072**.

Sincerely,

James Jennings, Manager
Waste Reduction and Compliance Section
Bureau of Land
Illinois EPA



1798095013-000349

DAVIS & CAMPBELL L.L.C.

07241-001

FILE NUMBER:

401 MAIN STREET
SUITE 1600
PEORIA, ILLINOIS 61602-1241
TEL: (309) 673-1681
FAX: (309) 673-1690
www.dcamplaw.com

November 9, 2017

VIA CERTIFIED MAIL NO. 7015 1730 0001 8980 1988

James Jennings, Mail Code 24
Illinois Environmental Protection Agency
1021 North Grand Avenue East
P.O. Box 19276
Springfield, IL 62794-9276

Re: Violation Notice, M-2017-01015
1798095013 -- Tazewell County
Venovich Construction Company
Compliance File

Dear Mr. Jennings:

Pursuant to Section 31(a)(5) of the Illinois Environmental Protection Act (the "Act"), 415 ILCS 5/31(a)(5), this letter serves as a supplemental written response to the matters raised in the Violation Notice dated August 17, 2017 (the "VR"), which was received by IronHustler on August 21, 2017, to which IronHustler previously submitted a written response on September 27, 2017, and regarding which a meeting was held between representatives of IronHustler and the Illinois Environmental Protection Agency (the "IEPA") on October 19, 2017. In the VR, the IEPA suggested the following resolutions to the three alleged violations:

1. Cease all open dumping of waste or materials at the waste-disposal site that does not meet the definition of Clean Construction or Demolition Debris ("CCDD") in Section 3.160(b) of the Act.

Response: IronHustler never engaged in open dumping of waste or other materials that do not meet the definition of CCDD at the waste disposal site. It is the understanding of IronHustler that any entity that may have engaged in any such dumping at the waste-disposal site has ceased all such open dumping activities.

2. Remove all waste or materials (not meeting the definition of CCDD) deposited/dumped at the alleged waste-disposal site and properly transport them to a permitted facility or landfill or transfer station.



DAVIS & CAMPBELL L.L.C.

Mr. James Jennings
November 9, 2017
Page 2

Response: All waste or materials not meeting the definition of CCDD allegedly deposited/dumped at the waste disposal site have been properly transported to the Tazewell County Landfill on July 17, 2017. Manifests showing the acceptance of 567.32 tons of material were enclosed with the written response dated September 27, 2017.

3. Submit copies of all waste disposal receipts to the Illinois EPA to document the proper disposal of all waste and other materials.

Response: The manifests were submitted to Mr. Jason Thorp by hand delivery on September 22, 2017. A copy of the cover letter to Mr. Thorp was enclosed with the written response dated September 27, 2017.

As was discussed in the meeting, IronHustler took all corrective actions within its control that were requested by the IEPA. In addition to the resolutions requested by the IEPA, IronHustler plans to require any parties taking non-hazardous materials from its projects for recycling to sign a copy of the enclosed Service Agreement for Non-Hazardous Waste (the "Service Agreement"). The Service Agreement reflects IronHustler's commitment to compliance with all environmental laws and seeks to ensure compliance by third parties.

Based on the foregoing response, we again propose that any Compliance Commitment Agreement reflect that compliance has been achieved.

This supplemental written response is being submitted within 21 days following the meeting between representatives of IronHustler and the IEPA. By submitting this supplemental written response, IronHustler is not admitting that it violated the Act or the regulations of the Illinois Pollution Control Board. If you have any questions, please do not hesitate to contact me at (309) 673-1681.

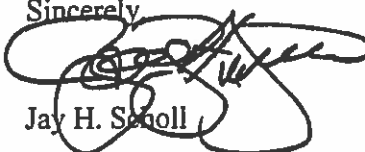
Sincerely

Jay H. Scholl

JHS/ssr
Enclosure
00192252.DOC

Cc: Jason Thorp (via hand delivery; 412 SW Washington Street, Suite D, Peoria, IL 61602)
David Schielein (via email; dschielein@yahoo.com)
William H. Campbell (via email; whcampbell@dcamplaw.com)

**SERVICE AGREEMENT FOR
NON-HAZARDOUS WASTE**

This Service Agreement for Non-Hazardous Waste (this "Agreement") is entered into as of the day and year last written below by and between IronHustler Excavating, Inc., an Illinois corporation ("IronHustler"), and _____ ("Contractor").

BACKGROUND

WHEREAS, IronHustler is in the business of providing excavation and demolition services and is currently engaged in a project described as follows: _____ (the "Project");

WHEREAS, Contractor has requested the right to collect and dispose of and/or recycle non-hazardous putrescible and nonputrescible solid waste and recyclable materials to be removed from the Project (the "Waste Materials");

WHEREAS, IronHustler is committed to its own compliance, and ensuring the compliance of its contractors and subcontractors, with all federal, state and local laws, ordinances, regulations, standards, rules, and other governmental requirements or policies applicable to the collection, transportation, and disposal or recycling of the Waste Materials ("Environmental Laws"); and

WHEREAS, as a condition to granting the right to collect and dispose of and/or recycle the Waste Materials, IronHustler requires Contractor to comply with all Environmental Laws on the terms and conditions set forth in this Agreement;

AGREEMENT

NOW, THEREFORE, for and in consideration of the foregoing and other good and valuable consideration, IronHustler and Contractor agree as follows:

1. Background. The Background set forth above is a material part of, and by this reference is expressly incorporated into, this Agreement.
2. Services. IronHustler grants to Contractor the non-exclusive right, and Contractor shall furnish equipment and services, to collect and dispose of and/or recycle the Waste Materials.
3. Representations and Warranties. Customer represents and warrants to IronHustler that it will: (i) obtain all environmental permits required for the collection, transportation, and disposal or recycling of the Waste Materials ("Permits"); (ii) furnish to IronHustler a copy of all Permits upon the written request of IronHustler; (iii) comply with all Environmental Laws; and (iv) immediately notify IronHustler upon any suspected discovery in the Waste Materials of any

substance, chemical, material, or waste now or in the future defined as a "hazardous substance," "hazardous material," or "hazardous waste" (or words of similar import) within the meaning of any Environmental Laws ("**Hazardous Materials**").

4. Indemnity and Hold Harmless. Customer shall indemnify and hold harmless IronHustler for, from, and against all actions, suits, judgments, claims, proceedings, orders, losses, liabilities, damages, penalties, fines, costs, and expenses, including, without limitation, all costs of investigations, monitoring, clean-up, remediation, removal, restoration, court costs and attorney's fees which may, at any time or from time to time, be imposed upon, incurred by, or asserted or awarded against IronHustler by reason of, or arising from or out of, the following: (i) the actual or alleged failure by Customer or its subcontractors to obtain the Permits; (ii) the actual or alleged failure by Customer or its subcontractors to comply with any Environmental Laws; (iii) the failure of Customer to immediately notify IronHustler upon any suspected discovery of any Hazardous Materials in the Waste Materials; and (iv) any other failure by Customer to perform any of its obligations under this Agreement.

IN WITNESS WHEREOF, IronHustler and Customer have caused this Agreement to be executed as of the day and year last written below.

IRONHUSTLER

CUSTOMER

By: _____

By: _____

Name: _____

Name: _____

Its: _____

Its: _____

Date: _____

Date: _____

00191919.DOCX

USPS Tracking®

FAQs > (<http://faq.usps.com/?articleId=220900>)

Track Another Package +

Tracking Number: 70151730000189801988

Remove X

Expected Delivery on

MONDAY

13 NOVEMBER 2017 ⓘ by **8:00pm** ⓘ

Delivered

November 13, 2017 at 7:48 am
DELIVERED
SPRINGFIELD, IL 62794

Get Updates ∨

Text & Email Updates ∨

Tracking History ^

November 13, 2017, 7:48 am

Delivered
SPRINGFIELD, IL 62794

Your item was delivered at 7:48 am on November 13, 2017 in SPRINGFIELD, IL 62794.

November 13, 2017, 2:23 am

Arrived at Unit
SPRINGFIELD, IL 62703



November 12, 2017, 9:36 am

In Transit to Destination

On its way to SPRINGFIELD, IL 62794

November 11, 2017, 9:36 am

In Transit to Destination

On its way to SPRINGFIELD, IL 62794

November 10, 2017, 7:36 pm

Departed USPS Regional Facility

SPRINGFIELD IL DISTRIBUTION CENTER

November 10, 2017, 10:56 am

Arrived at USPS Regional Facility

SPRINGFIELD IL DISTRIBUTION CENTER

November 10, 2017, 9:36 am

In Transit to Destination

On its way to SPRINGFIELD, IL 62794

November 10, 2017, 8:44 am

Departed USPS Regional Facility

PEORIA IL DISTRIBUTION CENTER

November 9, 2017, 7:36 pm

Arrived at USPS Regional Facility

PEORIA IL DISTRIBUTION CENTER

Product Information



See Less ^

Can't find what you're looking for?



ILLINOIS ENVIRONMENTAL PROTECTION AGENCY

1021 NORTH GRAND AVENUE EAST, P.O. BOX 19276, SPRINGFIELD, ILLINOIS 62794-9276 • (217) 782-3397

BRUCE RAUNER, GOVERNOR

ALEC MESSINA, DIRECTOR

217/785-8604
TDD: 217/782-9143

November 13, 2017

CERTIFIED MAIL #7014-2120-0002-3284-1692
RETURN RECEIPT REQUESTED

IronHustler Excavating, Inc.
c/o William H. Campbell, Registered Agent
401 Main Street, Suite 1600
Peoria, Illinois 61602

Re: **Notice of Non-Issuance of Compliance Commitment Agreement**
Violation Notice, M-2017-01015
1798095013 -- Tazewell County
Venovich Construction Co.
Compliance File

Dear Mr. Campbell:

The Illinois Environmental Protection Agency ("Illinois EPA") has reviewed the proposed Compliance Commitment Agreement ("CCA") terms submitted by you on behalf of IronHustler Excavating, Inc. in a letter dated November 9, 2017, in response to the Violation Notice dated August 17, 2017, and has decided not to issue a proposed CCA for these violations. Due to the nature and seriousness of the violations, the Illinois EPA has determined that these violations may not be able to be resolved without the involvement of the Office of the Attorney General or the State's Attorney.

Because the violations remain the subject of disagreement between the Illinois EPA and IronHustler Excavating, Inc., this matter will be considered for referral to the above-referenced prosecutorial authorities for formal enforcement action and the imposition of penalties.

Written communications should be directed to:

James Jennings, Mail Code 24
Illinois EPA
1021 North Grand Avenue East
P.O. Box 19276
Springfield, IL 62794-9276

Please include the Violation Notice, **M-2017-01015** and the Site Identification Number **1798095013** on all written communications. Questions regarding this matter should be directed to **JASON THORP** at **309/671-3072**.

Sincerely,

James Jennings, Manager
Waste Reduction and Compliance Section
Bureau of Land

cc: Jay H. Scholl, Davis & Campbell LLC

4302 N. Main St., Rockford, IL 61103 (815)987-7760
595 S. State, Egin, IL 60123 (847)608-3131
2125 S. First St., Champaign, IL 61820 (217)278-5800
2009 Mail St., Collinsville, IL 62234 (618)346-5120

9511 Harrison St., Des Plaines, IL 60016 (847)294-4000
412 SW Washington St., Suite D, Peoria, IL 61602 (309)671-3022
2309 W. Main St., Suite 116, Marion, IL 62959 (618)993-7200
100 W. Randolph, Suite 10-300, Chicago, IL 60601 (312)467-8000
DHX-000362





Track Another Package +

Tracking Number: 70142120000232841692

Remove X

Expected Delivery on

WEDNESDAY

15

NOVEMBER
2017 ⓘ

by
8:00pm ⓘ

 **Delivered**

November 15, 2017 at 9:04 am
Delivered, Left with Individual
PEORIA, IL 61602

Tracking History



November 15, 2017, 9:04 am
Delivered, Left with Individual
PEORIA, IL 61602

Your item was delivered to an individual at the address at 9:04 am on November 15, 2017 in PEORIA, IL 61602.

November 15, 2017, 6:56 am
Arrived at Unit
PEORIA, IL 61602

November 15, 2017, 1:58 am
Departed USPS Regional Facility
PEORIA IL DISTRIBUTION CENTER



November 14, 2017, 6:49 am

Arrived at USPS Regional Facility
PEORIA IL DISTRIBUTION CENTER

November 13, 2017, 10:46 pm

Departed USPS Regional Facility
SPRINGFIELD IL DISTRIBUTION CENTER

November 13, 2017, 10:40 pm

Arrived at USPS Regional Facility
SPRINGFIELD IL DISTRIBUTION CENTER

Product Information



Postal Product:

Features:
Certified Mail™

See Less

Can't find what you're looking for?

Go to our FAQs section to find answers to your tracking questions.

FAQs (<http://faq.usps.com/?articleId=220900>)



ILLINOIS ENVIRONMENTAL PROTECTION AGENCY

1021 NORTH GRAND AVENUE EAST, P.O. BOX 19276, SPRINGFIELD, ILLINOIS 62794-9276 • (217) 782-3397

BRUCE RAUNER, GOVERNOR

ALEC MESSINA, DIRECTOR

217/785-8604
TDD: 217/782-9143

December 27, 2017

Delevan CUSD No. 703
% Dr. Andrew Brooks, Superintendent
907 S. Locust Street
Delevan, IL 61734

River City Construction, LLC
% Kenneth Eathington, Registered Agent
227 N.E. Jefferson Street
Peoria, IL 61602

IronHustler Excavating, Inc.
% William H. Campbell, Registered Agent
401 Main Street, Suite 1600
Peoria, IL 61602

Venovich Construction Company
% Joseph L. Venovich, Jr., Registered Agent
207 S. Sampson Street
P.O. Box 410
Tremont, IL 61568

Re: Violation Notices: M-2017-01013, M-2017-01014, M-2017-01015, and M-2017-01016
1798095013 - Tazewell County
Venovich Construction Co
Compliance File

Dear Sirs:

On November 16, 2017, a follow-up inspection of your facility was conducted by Jason Thorp of the Illinois Environmental Protection Agency (Agency). The purpose of this follow-up inspection was to determine your compliance status with respect to the apparent violations cited in Violation Notices M-2017-01013, M-2017-01014, M-2017-01015, and M-2017-01016 dated August 17, 2017. During the inspection, it was determined that your facility has returned to compliance with the apparent violation(s) of Sections 12(a), 12(d), 21(a), 21(d)(1), 21(d)(2), 21(e), 21(p)(1), 21(p)(4), and 21(p)(7) of the Illinois Environmental Protection Act and Section 812.101(a) of the Illinois Administrative Code.

Please note, although you have returned to compliance for these apparent violations, the Agency reserves the right to pursue further enforcement.

For your information, a copy of the inspection report is enclosed. Please contact Jason Thorp at (309) 671-3027 if you have any questions regarding this inspection.

Sincerely,

[Handwritten signature of John P. Richardson]

John P. Richardson, Manager
Field Operations Section
Bureau of Land



Electronic Filing: Received, Clerk's Office 05/12/2021
Bureau of Land – Field Operations Section

Inspection Report

General Facility Information			
BOL ID:	1798095013	Region:	Peoria
USEPA ID:	Not Applicable	County:	Tazewell
Site Name:	Venovich Construction Co	Phone:	None
Address:	Parcel 18-18-09-400-002	Latitude:	40.45995 ⁰
City/State/Zip:	Hopedale Township, IL 66666	Longitude:	-89.44263 ⁰
Permit No(s):	None		
Regulated As:			
Operational Status:			

Owner	Operators	
Venovich Construction Company % Joseph L. Venovich, Jr., RA 207 S. Sampson Street P.O. Box 410 Tremont, Illinois 61568	Delevan CUSD No. 703 % Dr. Andrew Brooks, Supt. 907 S. Locust Street Delevan, Illinois 61734	River City Construction, LLC % Kenneth Eathington, RA 227 N.E. Jefferson Street Peoria, Illinois 61602
	IronHustler Excavating, Inc. % William H. Campbell, RA 401 Main Street, Suite 1600 Peoria, Illinois 61602	Venovich Construction Company % Joseph L. Venovich, Jr., RA 207 S. Sampson Street P.O. Box 410 Tremont, Illinois 61568

Inspection Details	
Inspection Type	Open Dump Inspection
Inspection Date	11/16/2017
Inspector(s)	Thorp, Jason
Person(s) Interviewed	No one present on-site.
Previous Inspection Date	07/13/2017

Observations	
Time	08:40 - 09:05
Weather Conditions (Description)	Scattered Clouds, Wind NW at 5 MPH
Temperature (°F)	31
Photos Taken (Yes/No)	Yes

On November 16, 2017, I (Jason Thorp, BOL/FOS - Peoria) conducted a follow-up inspection at the source of complaint investigation C-2017-080-P, referred to hereafter as the disposal site. The disposal site is located along the Mackinaw River in rural Hopedale Township at the end of King Road (GPS Coordinates: 40.45995^o, -89.44263^o). The purpose of the follow-up inspection was to determine if the disposal site had returned to compliance for violations observed during the initial complaint investigation conducted on July 13, 2017 and cited in Violation Notices M-2017-01013, M-2017-01014, M-2017-01015, and M-2017-01016 dated August 17, 2017. The violations were resultant to open dumping an estimated 750 yd³ of demolition debris at the disposal site not meeting or used in accordance with the definition of clean construction or demolition debris. The demolition debris contained electrical wire, metal radiators, wood, rebar, wire conduit, metal sheeting, metal angle iron, painted brick, plywood, metal studs, and a chair base. The disposal site is owned by Venovich Construction Company. The demolition debris was generated from the demolition of a school building owned by Delevan CUSD #703 as part of a construction project for a new high school building addition. River City Construction, LLC was hired as general contractor for the construction project. River City Construction, LLC subcontracted the building demolition work to IronHustler Excavating, Inc. Based on the findings of this follow-up inspection the disposal site has returned to compliance.

Inspection Narrative

The follow-up inspection commenced at 08:40 hours. The temperature was 31^oF with scattered clouds. The wind direction was northwest at a speed of approximately 5 mph. No one was present on-site.

I walked to the areas where violations had been previously observed. I collected digital photographs to document observations made during the follow-up inspection. Digital photographs 1 through 11 depict an overview of the areas where violations were previously observed for open dumping of demolition debris not meeting the definition of clean construction or demolition debris (CCDD). It appears that the open dumped demolition debris has been removed. Copies of disposal receipts were submitted documenting the proper disposal of 567.32 tons of demolition debris at Indian Creek Landfill on July 17, 2017. The disposal receipts were forwarded to BOL Files as a non-financial record review.

The digital photographs and GPS coordinates for the site entrance have been plotted on the attached Illinois EPA Site Map.

The follow-up inspection concluded at 09:05 hours. No violations were observed during the follow-up inspection.

Summary of Apparent Violation(s)			
Status	Date	Violation	Narrative
Resolved	11/16/2017	12(a)	Cause, threaten, or allow water pollution in Illinois
Resolved	11/16/2017	12(d)	Create a water pollution hazard
Resolved	11/16/2017	21(a)	Cause or allow open dumping
Resolved	11/16/2017	21(d)(1)	Conduct any waste-storage, waste-treatment, or waste- disposal operation without a permit
Resolved	11/16/2017	21(d)(2)	Conduct any waste-storage, waste-treatment, or waste- disposal operation in violation of any regulations or standards adopted by the Board

Summary of Apparent Violation(s)			
Status	Date	Violation	Narrative
Resolved	11/16/2017	21(e)	Dispose, treat, store, or abandon waste, or transport waste into Illinois for such activities, except at a site meeting Act and regulatory requirements
Resolved	11/16/2017	21(p)(1)	Cause or allow the open dumping of any waste in a manner which results in any of the following occurrences at the dump site: Litter
Resolved	11/16/2017	21(p)(4)	Cause or allow the open dumping of any waste in a manner which results in any of the following occurrences at the dump site: Deposition of waste in standing or flowing waters
Resolved	11/16/2017	21(p)(7)	Cause or allow the open dumping of any waste in a manner which results in any of the following occurrences at the dump site: Deposition of general construction or demolition debris as defined at §3.160(a) or clean construction or demolition debris as defined at §3.160(b)
Resolved	11/16/2017	812.101(a)	Application submitted for permit to develop and operate landfill

Attachment Listing		
ID	Type	Description
	None	

Digital Photographs



Site: Venovich Construction Co
(1798095013)
Tazewell County

Photo ID: 1
Photo Date: 11/16/2017
Photo Time: 08:42:47
Direction: NE

The digital photograph depicts an overview of the area where violations were previously observed for open dumping of demolition debris not meeting the definition of clean construction or demolition debris (CCDD). It appears that the open dumped demolition debris has been removed.



Site: Venovich Construction Co
(1798095013)
Tazewell County

Photo ID: 2
Photo Date: 11/16/2017
Photo Time: 08:43:16
Direction: N

The digital photograph depicts an overview of the area where violations were previously observed for open dumping of demolition debris not meeting the definition of CCDD. It appears that the open dumped demolition debris has been removed.



Site: Venovich Construction Co
(1798095013)
Tazewell County

Photo ID: 3
Photo Date: 11/16/2017
Photo Time: 08:43:35
Direction: N

The digital photograph depicts an overview of the area where violations were previously observed for open dumping of demolition debris not meeting the definition of CCDD. It appears that the open dumped demolition debris has been removed.



Site: Venovich Construction Co
(1798095013)
Tazewell County

Photo ID: 4
Photo Date: 11/16/2017
Photo Time: 08:45:15
Direction: SW

The digital photograph depicts an overview of the area where violations were previously observed for open dumping of demolition debris not meeting the definition of CCDD. It appears that the open dumped demolition debris has been removed.



Site: Venovich Construction Co
(1798095013)
Tazewell County

Photo ID: 5
Photo Date: 11/16/2017
Photo Time: 08:47:10
Direction: NE

The digital photograph depicts an overview of the area where violations were previously observed for open dumping of demolition debris not meeting the definition of CCDD. It appears that the open dumped demolition debris has been removed.



Site: Venovich Construction Co
(1798095013)
Tazewell County

Photo ID: 6
Photo Date: 11/16/2017
Photo Time: 08:48:00
Direction: E

The digital photograph depicts an overview of the area where violations were previously observed for open dumping of demolition debris not meeting the definition of CCDD. It appears that the open dumped demolition debris has been removed.



Site: Venovich Construction Co
(1798095013)
Tazewell County

Photo ID: 7
Photo Date: 11/16/2017
Photo Time: 08:50:16
Direction: W

The digital photograph depicts an overview of the area where violations were previously observed for open dumping of demolition debris not meeting the definition of CCDD. It appears that the open dumped demolition debris has been removed.



Site: Venovich Construction Co
(1798095013)
Tazewell County

Photo ID: 8
Photo Date: 11/16/2017
Photo Time: 08:50:28
Direction: E

The digital photograph depicts an overview of the area where violations were previously observed for open dumping of demolition debris not meeting the definition of CCDD. It appears that the open dumped demolition debris has been removed.



Site: Venovich Construction Co
(1798095013)
Tazewell County

Photo ID: 9
Photo Date: 11/16/2017
Photo Time: 08:52:14
Direction: NE

The digital photograph depicts an overview of the area where violations were previously observed for open dumping of demolition debris not meeting the definition of CCDD. It appears that the open dumped demolition debris has been removed.



Site: Venovich Construction Co
(1798095013)
Tazewell County

Photo ID: 10
Photo Date: 11/16/2017
Photo Time: 08:58:54
Direction: W

The digital photograph depicts an overview of the area where violations were previously observed for open dumping of demolition debris not meeting the definition of CCDD. It appears that the open dumped demolition debris has been removed.



Site: Venovich Construction Co
(1798095013)
Tazewell County

Photo ID: 11
Photo Date: 11/16/2017
Photo Time: 08:59:13
Direction: N

The digital photograph depicts an overview of the area where violations were previously observed for open dumping of demolition debris not meeting the definition of CCDD. It appears that the open dumped demolition debris has been removed.

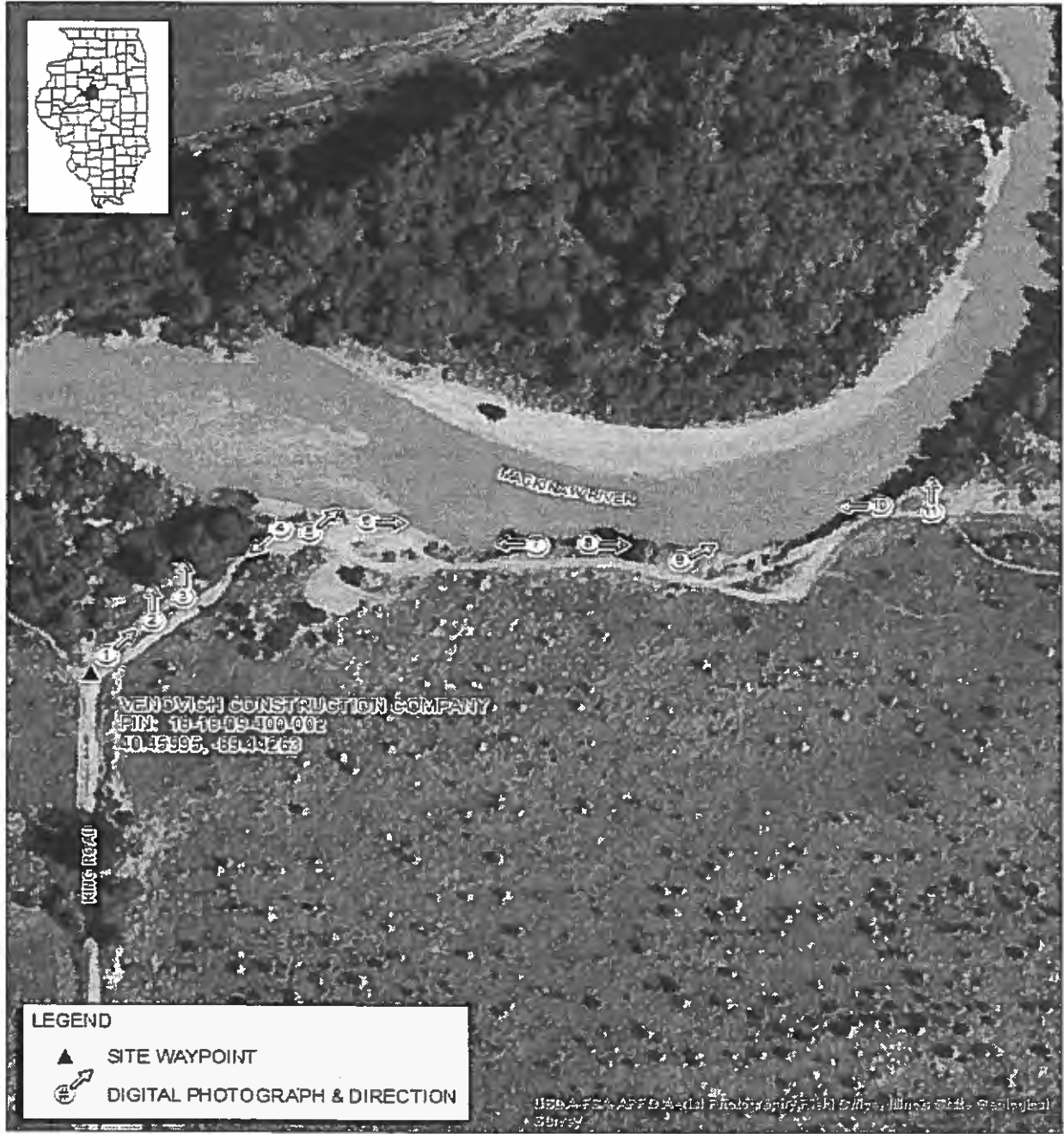

Electronic Filing: Received, Clerk's Office 05/12/2021
ILLINOIS ENVIRONMENTAL PROTECTION AGENCY

ATTACHMENT 1 - AERIAL



LEGEND
 ▲ SITE WAYPOINT
 ↗ DIGITAL PHOTOGRAPH & DIRECTION

USDA-FCS APFD Aerial Photography Project, Illinois State Geological Survey

<p>ILLINOIS EPA - DISPOSAL SITE MAP</p>	<p>INSPECTION DATE 11/16/2017 INSPECTOR/DRAWN BY: JT/JT</p>		
<p>1798095013 -- TAZEWELL COUNTY VENOVICH CONSTRUCTION COMPANY FOS</p>	<p>SCALE 0 20 40 60 80 METERS</p>		



ILLINOIS ENVIRONMENTAL PROTECTION AGENCY

1021 NORTH GRAND AVENUE EAST, P.O. BOX 19276, SPRINGFIELD, ILLINOIS 62794-9276 • (217)782-3397

BRUCE RAUNER, GOVERNOR

ALEC MESSINA, DIRECTOR

(217) 782-5544
TDD: (866) 273-5488

January 22, 2018

CERTIFIED MAIL
RETURN RECEIPT REQUESTED
7012 0470 0001 3000 4106

IronHustler Excavating, Inc.
c/o William H. Campbell
401 Main Street, Suite 1600
Peoria, Illinois 61602

Re: **Notice of Intent to Pursue Legal Action, Violation Notice M-2017-01015**
1798095013 – Tazewell County
Venovich Construction Company
Compliance File

Dear Mr. Campbell:

This Notice of Intent to Pursue Legal Action is provided pursuant to Section 31(b) of the Illinois Environmental Protection Act, 415 ILCS 5/31(b)(2016). The Illinois Environmental Protection Agency is providing this Notice because the company failed to adequately respond to the above-referenced Violation Notice.

The Illinois EPA is providing this Notice because it may pursue legal action for the violations of environmental statutes, regulations or permits specified in the Violation Notice. This Notice of Intent to Pursue Legal Action provides the opportunity to schedule a meeting with representatives of the Illinois EPA to discuss these violations. If a meeting is requested, it must be held within thirty (30) days of receipt of this Notice unless the Illinois EPA agrees to an extension of time.

If you wish to schedule a meeting with representatives of the Illinois EPA or have any questions, please contact Assistant Counsel Michelle Ryan at 217/782-5544 within 20 days of your receipt of this Notice.

Sincerely,

James G. Richardson
Deputy General Counsel

cc: Jay H. Scholl, Davis & Campbell, LLC, 401 Main Street Suite 1600, Peoria, Illinois 61602-1241

Rockford • 4302 N. Main St., Rockford, IL 61103 • (815) 987-7760

Elgin • 595 S. State, Elgin, IL 60123 • (847) 608-3131

Bureau Of Land – Peoria • 7620 N. University St., Peoria, IL 61614 • (309) 693-5464

Collinsville • 2009 Mall Street, Collinsville, IL 62234 • (618) 346-5120

Chicago • 100 W. Randolph Street Suite 4-500, Chicago, IL 60601

Des Plaines • 9511 Harrison St., Des Plaines, IL 60016 • (847) 294-4000

Peoria • 412 SW Washington St, Suite D., Peoria, IL 61602 • (309) 671-3022

Champaign • 2125 S. First St., Champaign, IL 61820 • (217) 278-5800

Marion • 2309 W. Main St., Suite 116, Marion, IL 62959 • (618) 993-7200

EXHIBIT

W

IHX-000379